EMERGENCY CALLS

	Fires	Police
Victoria	G 1122	G 4111
Esquimalt (night)	E 3113	G 3646
Oak Bay	E 3221	G 3211
Saanich	G 3328	G 4168
Provincial Police (night)		E 1116

The Daily Colonist.

(ESTABLISHED 1858)

COLONIST TELEPHONES

Advertising	Empire 4114
Business Office	Empire 4114
Circulation	Garden 1812
Job Printing	Garden 5341
Editorial Rooms	Empire 4111
Social Editor	Empire 3211

NO. 171—EIGHTY-FOURTH YEAR | VICTORIA, BRITISH COLUMBIA, WEDNESDAY, JULY 1, 1942 | FOURTEEN PAGES

RED ARMY LAUNCHES SUCCESSFUL ATTACKS

Continues to Hurl Back Waves of German Tanks And Infantry While Inflicting Heavy Losses On Kursk Front—Holding Firm on Sevastopol Front

MOSCOW, July 1 (Wednesday) (AP).—The Red Army has launched a series of successful counter-attacks on the Kursk front where Germany's great offensive, now in its fourth day, continued to smash in vain with waves of tanks and infantry at unyielding Russian lines.

The Moscow radio announced the Russians were attacking at several points in this sector, where one of the greatest tank battles of the war has been going on since Sunday.

Whole companies and battalions have been put out of action by the Russians, taking advantage of natural and artificial obstacles, the announcer said.

HURL BACK WAVES

This bulletin came shortly after the midnight communique stated the Red Army still continued to hurl back waves of tanks and infantrymen with heavy losses. About 150 German tanks were destroyed in the Kursk sector, bringing the total losses of the Germans in this battle to 350 in three days.

The Russians also beat off massive German attacks on the fortifications of Sevastopol, Crimean naval base more than 500 miles to the south of the Kursk battle.

The Battle of Kursk, 200 miles south of Moscow, showed no signs of diminishing in intensity. The communique mentioned attacks of "big

Continued on Page 4, Column 7

BRITISH FLEET IN NO DANGER

In Washington, Admiral Cunningham Declares Ships Could Use Other Ports

WASHINGTON, June 30 (CP).—The British Fleet in the Mediterranean is in no immediate danger of being cut off, Admiral Sir Andrew Cunningham, former naval commander in the Middle East, said today. The fleet is running a risk, he said, but even if Alexandria is lost—and he believes that would prove to be a hard nut for the Germans to crack—there are other bases that could be used—Port Said in Egypt, Haifa in Palestine, or Beirut in Lebanon.

Admiral Cunningham, the man who gave the Italian Fleet some hard blows, has gone to Washington to represent the British Admiralty on the combined Chiefs of Staff Committee.

FLEET IN PORT

He also said the French Fleet units tied up in Alexandria are loyal to Vichy and that Mussolini still commands a respectable fleet.

The Axis has never been able to put the Suez Canal out of operation for longer than four days at a time, Admiral Cunningham disclosed, despite some intensive bombing and the use of mines dropped from planes.

Asked about the comparative usefulness of battleships and aircraft carriers, Admiral Cunningham said it was too early to come to a fixed opinion.

The day of the battleship might be over, he admitted, but "after all they have been operating in the Mediterranean for two years and it is the most awkward place in the world to handle them."

PUT "OVER TOP" BY ADVERTISERS

Chairman of National Executive Committee Recognizes Help for Army Week

OTTAWA, June 30 (CP).—Canada's first Army Week—nation-wide salute to her men in battle dress—is going "over the top" because Canadian advertisers and local Army Week committees put it there, J. W. G. Clark, chairman of the national executive committee for Army Week, said today.

He praised the response of advertisers all over the nation from the biggest industrial concerns to the smallest private businesses for their part in making Army Week known to the public and interpreting its meaning.

To back his remarks he produced copies of special editions and special pages from newspapers from all parts of the country.

TODAY'S FEATURES

Comics	Page 10
Culbertson on Bridge	Page 4
"Dance Team"	Page 8
Editorials	Page 4
Finance	Page 3
Radio Programmes	Page 7
Shipping and Travel	Page 3
Social Notes	Page 6
Sport	Page 9
Theatres	Page 8
Women's Globe	Page 7

FARM DEBTS TO THE FORE

Prairie Governments and Organizations Seek Creation of Tribunal

SASKATOON, June 30 (CP).—Creation of a tribunal or tribunals by "appropriate legislative authority" to deal with the farm debt problems of Western Canada will be sought by the Governments of the Prairie Provinces and agrarian organizations.

Decision to ask Federal authority for the "necessary machinery" to make such a plan possible was taken at the Prairie Farm Debts Conference here today.

Representatives of the Governments of Manitoba, Saskatchewan and Alberta will meet in Regina, July 10-11, to prepare a submission of the proposal for Ottawa. Following the Regina meeting, a delegation from the Prairies will go to Ottawa.

UNANIMOUS SUPPORT

A resolution, moved by Robert Gardiner, president of the United Farmers of Alberta, proposing the tribunal plan, received the unanimous support of the conference.

The plans calls for granting the tribunal or tribunals power to write down the principal of farm debts, to reduce interest rates and to stay proceedings arising on debts or securities after an adjudication has been made.

At the close of the two-day conference here, Premier William Aberhart of Alberta said in an interview:

Continued on Page 4, Column 5

BREAK RECORDS SOON AS MADE

Cargo Ship Built in California Sets Some Amazing Marks

SAN PEDRO, Calif., June 30 (AP).—The cargo ship Joseph McKenna was delivered to the United States Maritime Commission today—but there's a lot more to that announcement than meets the eye.

Behind it is a story of records being broken almost as rapidly as they are set.

The McKenna was outfitted eighteen days after its launching. It was launched fifty-seven days after its keel was laid. That's a total of seventy-five days from bottom to top.

But its original delivery date was October 23. Thus it was ready to sail 175 days ahead of schedule.

The McKenna holds the current record at the amazing California Shipbuilding Corporation yards, but it probably won't last long.

The credit goes to approximately 40,000 employees at a yard which a little more than a year ago was swampland on Los Angeles Harbor's Terminal Island. Only slightly more than 1 per cent of the 40,000 had any experience in shipbuilding or allied industries prior to their present jobs.

The McKenna was the thirty-fifth ship of the original contract. New contracts have since boosted the total order to 165.

At Conclusion of Anglo-Russian Pact

Grouped on the terrace of No. 10 Downing Street, home of Britain's Premiers, are the principal characters in the British-Russian drama which ended in the signing of treaties of alliance and mutual assistance by the two powers. Left to right are: M. Maisky, Soviet envoy to England; Vyacheslav Molotoff, Soviet Commissar for Foreign Affairs, Clement Attlee, Oliver Lyttleton, Winston Churchill and Anthony Eden. Molotoff also came to the United States and concluded a similar pact in Washington.

Little Is Left of Port of Bremen

Royal Air Force Makes Another Heavy Attack on German U-Boat Nest—Loss Only 3 Per Cent In Latest Attack

LONDON, June 30 (AP). — The German U-boat nest at Bremen was attacked heavily last night by the Royal Air Force and an informed source declared the cumulative destruction inflicted there has put the Nazis' second biggest port "in much the same state as Cologne, Emden, Lubeck and Rostock."

Looking back to the 1,000-plane raid on Bremen last Thursday night and the follow-up blows delivered Saturday and Monday nights, observers calculated the port had been hit by about 2,000 tons of high explosives over a span of five nights.

TENS OF THOUSANDS

In addition, it was reckoned that tens of thousands of fire bombs—probably 100,000—were dropped on the submarine building yards, railway installations, factories and warehouses, and it was estimated 1,400 twin and four-engined bombers had been sent over Bremen in the last three raids.

Some 300 planes in the "strong force" which struck at the heart of Nazi submarine production last night found the port still smoking from the previous raids.

The British announced the loss of only nine bombers in the night's work which spread over airfields in German-occupied territory and to railway objectives in France and shipping off the French coast.

The Germans acknowledged fires were started in residential sections of Bremen and declared ten British raiders were downed in this ninety-seventh raid on the great port.

CANADIANS COME TO JERSEY CITY

Survivors of Egyptian Liner Zam Zam Landed—Given Transportation to Homes

JERSEY CITY, N.J., June 30 (CP).—Out of the darkness of enemy internment camps in Nazi-occupied Europe came eleven Canadians today aboard the Swedish liner Drottningholm, which docked here with 949 passengers brought from Lisbon.

All but four of the Canadians were survivors of the German torpedoing last year of the Egyptian liner Zam Zam.

They were met here by representatives of the Canadian Government and provided with money and transportation to their homes by the office of Douglas Cole, Canadian trade commissioner in New York.

SHIP SINKINGS GROW STEADILY

Press Agency Totals 327 Sunk Since United States Entered War

(By The Associated Press)

Western Atlantic ship losses by the united and neutral nations since Pearl Harbor amounted to 327 in the unofficial Associated Press tabulation, with the announcement by the Navy Department yesterday (Tuesday) that three more merchantmen had been sunk with a presumed loss of sixty-five lives.

All three ships were torpedoed, rescued crewmen related.

Survivors of a Canadian merchantman sunk in the Caribbean area said the vessel sank so rapidly after two torpedoes struck her that only six men out of a crew of thirty survived.

Survivors from another ship said their medium-sized vessel was sunk more than 500 miles from land. Those rescued from a third ship sinking said the undersea boat surfaced and made inquiries as to the cargo and destination after torpedoing her.

Only six members of a crew of thirty-eight were saved from the second ship reported sunk, and twenty-four of the thirty-five seamen aboard the third craft were picked up alive.

ILSLEY PREDICTS HIGHER TAXATION

Says Canada Must Pay as It Goes And 50 Per Cent Levy Is Needed

OTTAWA, June 30 (CP).—Compulsory savings, introduced in the 1942 budget, do not replace voluntary savings in Canada's war effort, Finance Minister Ilsley told a representative group of leading Canadian retailers today.

Mr. Ilsley addressed a meeting launching the July War Savings Stamp and Certificate campaign. The position of all Canadians economically is going to be worse and not better before the war is over, Mr. Ilsley said.

"We've laid down as a principle that though it involves sacrifice Canada must pay as it goes," he said. "You cannot do that until you tax 50 per cent of the expenditure and this we intend to do.

"This budget was not imposed lightly nor irresponsibly, but the time has come when there must be widespread sacrifice and a consequent lowering of the Canadian standard of living."

BOMBERS FERRIED

SYDNEY, July 1 (Wednesday) (CP).—American pilots are ferrying heavy and medium bombers directly from United States territory to Australia, an announcement at an operational base said today.

MAKE DRIVE FOR FUKIEN

Japanese in Kiangsi Open New Phase of East China Campaign

CHUNGKING, June 30 (AP).—Japanese forces in Kiangsi Province appeared tonight to have opened a new phase of their East China campaign with indications that the coastal province of Fukien might be their next objective.

Japanese columns are making progress in slashing attacks through Eastern Kiangsi toward the Fukien border and a Chinese spokesman said some 50,000 Japanese troops from the Philippines were concentrated on Formosa, the Japanese island colony just off Fukien's coast.

Japanese columns are in Southern Chekiang, near Fukien's northern border, and in Eastern Kiangsi, just west of Fukien.

CO-ORDINATED DRIVES

Chinese strategists believe there might be co-ordinated drives from both directions against the province which the Japanese need to round out their conquests and give them a safe overland route from Shanghai to Singapore.

The Chinese High Command communique said Japanese forces attacking south of Ihwang, eighty miles south-southeast of Nanchang, former capital of Kiangsi, had made progress.

The communique was silent on the situation along the Chekiang-Kiangsi railway, the objective of most of the East China fighting in the last six weeks.

Domei claimed new Japanese gains in a drive toward the Fukien border. It asserted remnants of four Chinese divisions, totaling 10,000 men, were surrounded.

INCIDENT ENDED BY LEGISLATION

Canadians Going to Defence Of Alaska Need Not Pay Customs

WASHINGTON, June 30 (CP).—President Roosevelt today signed into law legislation ending an incident which started when Canadian airmen and ground forces going to the defence of Alaska were asked by a customs official to pay duty on their arms and other material.

The new law, passed by Congress, accords free importation privileges to the armed forces of any of the United Nations crossing the borders of the United States.

Reason for the new legislation arose when a literal-minded customs official on the Alaskan border insisted the law did not permit him to allow Canadian troops going to assist American forces in Alaska to take their equipment into the territory without paying the regular tariff fees.

The officer in charge of the Canadians refused payment, and the matter was referred to the Treasury Department here which ruled the customs man right, but decided in due course that the Canadians could be classified as "distinguished foreign visitors," a classification which freed them from customs inspection and duties.

MORE THREATS

BERLIN (From German Broadcasts), June 30 (AP).—The German radio broadcast a statement today in which punishment "according to the harsh rules of martial law" was threatened for any civilian in occupied territories who gave aid to Allied parachutists.

Axis Columns Striking Swiftly Toward Egypt Imperil British Lines

Enemy Reported Only 100 Miles to the West of Alexandria—Fresh New Zealand and Free French Troops Join in Struggle—United States Army Air Corps in Battle

CAIRO, June 30 (AP).—Swiftly attacking Axis armored columns plunged past El Daba, only 100 miles west of Alexandria, tonight in an advance that imperiled the entire defence of Egypt.

This marked a seventy-five-mile sweep during one night and day since the fall of Matruh.

Whether the Axis sweep beyond El Daba, generally regarded as the point where the mauled British 8th Army had been expected to make a firm stand, was in force or by scattered panzer units was not clarified in a brief announcement tonight.

The fighting tonight continued in the whole vast funnel-shaped zone between the Mediterranean and the Qattara Depression—to the west of El Daba as well as to the east, British military experts emphasized.

SINGLE DIVISION

The enemy force which succeeded in driving as far as El Daba was believed composed of one German division, probably of mixed arms, although exact details of the fighting had not reached Cairo.

Despite the determined British fight, some enemy elements were still feeling their way eastward.

The 8th Army, now under the personal command of General Sir Claude Auchinleck, may be able to stand firm at a natural defence position thirty-five miles east of El Daba. There the desert between the Mediterranean and the eastern extremity of the soft, sand-bogged Qattara Depression narrows to about thirty-six miles.

This is the narrowest point of the bottleneck into which the Axis forces have plunged in their speedy advance against the British Army, who, although exacting what Nazi casualties they could, have been withdrawing without making a major stand.

LINES STIFFENING

Fresh New Zealand and Free French reinforcements and new United States army air corps squadrons joined the battle during the day and earlier reports said the British lines were stiffening.

The battle of rapid manoeuvre still was highly fluid, but the Axis forces already were 200 miles inside Egypt—far beyond the deepest previous penetration by the Italians at the start of the first desert campaign in 1940.

The milling masses of tanks, men and artillery ranged over hundreds of square miles of hard, brown desert sand during the day and fought on tonight under the refreshing cool of a desert moon.

Earlier in the bitter combat today, the Allied army had thrown back the advancing Germans from Fuka, a coastal point on the rim of the desert forty-five miles southeast of Matruh. But the wily Axis commander, Marshal Erwin Rommel, struck again with his two German and one Italian armored divisions. Apparently the British troops

Continued on Page 4, Column 3

From Europe Day by Day—

THE TIMES, London

News and Comment on International Events selected from The Times daily and published in The Daily Colonist by special arrangement with The Vancouver Daily Province.

(Copyright, 1942, by Southam Co.)

LONDON, June 30.—Withdrawal of British forces from a little port of Mersa Matruh, says The Times' military correspondent, is a serious loss as it was a place of some strength and a useful pivot for mobile and armored forces. British troops may be less well able to withstand superior armored forces which Rommel is exploiting to the utmost in his advance on Egypt before reinforcements for the British side arrive in adequate numbers. Mersa Matruh does not necessarily constitute the best defensive position, but its fall is a bad omen. That Alexandria and the Suez Canal should stand in peril now from an army as relatively small as Rommel's and in view of the vast numbers of men and quantities of material Britain possesses in the Middle East seems almost incredible, says The Times expert, but that's what we have now to contemplate. To avoid a worse disaster the Eighth Army must fight for a time even at the cost of further losses.

Editorially, The Times says the battle for the Suez Canal is now joined and although the main forces have not yet been engaged heavy and continuous fighting has proceeded steadily. This battle for Egypt has become critical for the whole war. If Rommel can be halted he is lost, for he can hardly maintain himself at such a distance from his bases. But he has the glittering prize of Alexandria and the Suez ahead of him as well as Cairo, and beyond these he outlets to the Indian Ocean and the oil fields of which the Axis Powers have such need. However, these things are not yet in immediate issue and it would be faint-hearted to assume Rommel will ever reach them.

The battle in the desert has attained a new level of intensity, says The Times' Cairo correspondent. The British plan at present is to keep the fighting fluid and give the armored columns room to operate. All over the desert "battle groups" are now engaged, and until one side knocks out so many of the enemy's tanks that he cannot con-

Continued on Page 4, Column 4

Former Pacific Air Chief Promoted

OTTAWA, June 30 (CP).—Air Commodore A. E. Godfrey, deputy inspector-general of the Royal Canadian Air Force, has been promoted to the rank of acting air vice-marshal, it was learned officially in Ottawa tonight. The appointment is effective today, these Ottawa informants said.

Acting Air Vice-Marshal Godfrey was air officer commanding Western Air Command until last December, when he went to Ottawa as deputy inspector-general.

ALLIED FORCES ATTACK GUINEA

Heavy Losses Inflicted on Japanese in Commando Foray—First Action

ALLIED HEADQUARTERS, Australia, July 1 (Wednesday) (CP).—Allied land forces have attacked Japanese-held Salamaua in New Guinea, north of Australia, and inflicted heavy losses on the Japanese in a night raid, Gen. Douglas MacArthur's headquarters announced today.

A high army spokesman said the raid could be compared with the British Commando raids on the European Continent, but did not disclose any illuminating details.

Both United States and Australian troops are stationed in Southern New Guinea, but it was not disclosed which participated.

This was the first land counter-action reported since the Japanese overran the Southern Pacific.

The communique said the "Allied land forces successfully engaged the enemy garrison, inflicting losses, estimated at sixty, and capturing equipment. Allied casualties were two wounded."

United States Marines may have participated in the landing. It was disclosed last Saturday in Atlanta, Ga., that a major expeditionary force of marines had landed at a South Pacific "jumping-off place" apparently equipped to be the spearhead of a United Nations offensive in the war area.

Salamaua is about 150 miles due north of Port Moresby, the Allied base in Southern New Guinea. An almost impassable mountain range lies between the two points. Thus it would appear the Allied action was a sea borne affair rather than an overland strike.

VICTORY SEEN FOR CHURCHILL

Easy Defeat of No-Confidence Motion Predicted In London

LONDON, June 30 (AP).—A decisive victory for Prime Minister Churchill's Government was predicted tonight by well-informed Parliamentary sources, despite the addition of two recruits to the list of nineteen critics whose "no-confidence" motion precipitated the impending two-day debate in Commons.

The Prime Minister partly disarmed his critics today by announcing in Commons that General Sir Claude Auchinleck, commander-in-chief of the British forces in the Middle East, had assumed command in North Africa on June 25, superseding Lieut.-Gen. Neil M. Ritchie. After today's House session, Mr. Churchill conferred with The King.

TUMULTUOUS WELCOME

It was Mr. Churchill's first appearance in the House since his return from the United States, and he received a tumultuous welcome.

Nevertheless, the debate which opens tomorrow was expected to verge off the acrimonious and the probing and criticism were expected to wring from Mr. Churchill some concessions. These, Parliamentary

Continued on Page 2, Column 4

Canadians Operating Under Royal Air Force

Control of Air Squadrons Is "Thoroughly Satisfactory," Says Air Minister Power—No Intention of Making Any Change

OTTAWA, June 30 (CP).—Operational control of Canadian air squadrons in the United Kingdom by the Royal Air Force is "thoroughly satisfactory," Air Minister Power told The Canadian Press today, and there is no intention on the part of Canada to make any change.

While the Royal Canadian Air Force is building up its own squadrons of fighters and bombers and hopes eventually to have bomber groups comprised of several squadrons, Major Power said there was never any intention of taking over from the R.A.F. control of operations.

Thus the Air Minister endorsed the statements made at a press conference in London today by

Continued on Page 4, Column 6

LISBON CLAIMS CONVOY STRUCK

Report Says British Ships Attacked by Enemy U-Boats and Aircraft

LISBON, Portugal, July 1 (Wednesday) (AP).—A violent attack by an Axis submarine and aircraft on a British convoy escorted by a warship lasted forty minutes yesterday, beginning at noon, off Cape Carvoeiro in Southern Portugal, it was reported early today.

The results of the action were not available here. The scene of the clash is approximately 780 miles northwest of Gibraltar.

Evidence of Axis submarine and air activity in this general part of the Atlantic was brought to Lisbon only yesterday by the Portuguese freighter Cunene. Arriving from New York, the vessel's officers reported being stopped by a German submarine 100 miles off the Azores.

The Germans inspected the ship's documents as a number of planes flew overhead.

The Cunene's officers reported seeing several empty rafts drifting in mid-Atlantic.

Honor Given To Generals

LONDON, June 30 (CP).—General Neil M. Ritchie, whose command of the 8th Army has been taken over by General Sir Claude Auchinleck, was mentioned in tonight's London Gazette in recognition of his distinguished service in the Middle East from last July to October.

Admiral Sir Andrew Cunningham, former commander-in-chief of the Mediterranean Fleet, also was mentioned for gallant and distinguished service in the Middle East.

Expansion of Military Department Announced

Promotions and Retirements in Quartermaster-General's Branch Affects Six Officers—Three New Divisions Have Been Created

OTTAWA, June 30 (CP).—Expansion of the quartermaster-general's branch at National Defence headquarters and appointments, promotions and retirements affecting six officers of the branch were announced tonight by Defence Minister Ilsley.

In the reorganized setup, three deputy quartermaster-generals instead of one will serve under the quartermaster-general, Maj.-Gen. J. P. Mackenzie.

Three new divisions of the branch, the directorate of works and construction, of engineering development and of transport and movements, have been created to replace the old directorates of engineer services, of supplies and transport and the movement control division.

THE APPOINTMENTS

The appointments are:

Col. Noel D. Lambert, forty-five, of Vancouver, formerly director of engineer services, is appointed deputy quartermaster-general (engineering) with rank of brigadier.

Lt.-Col. E. J. W. Akins, thirty-nine, of Winnipeg, recently returned from overseas, is appointed director of

Continued on Page 2, Column 4

Leader Moves Vote Of Non-Confidence

Blackmore, Head of New Democracy, Not Satisfied With Budget—Hanson Supports Measure With Reservations—Say Level Is Reached

OTTAWA, June 30 (CP)—General support of the budget was promised in the House of Commons today by Conservative House Leader Hanson, but John Blackmore, New Democracy leader, moved an amendment expressing non-confidence in the Government.

Mr. Hanson opened debate on the budget delivered a week ago today by Finance Minister Ilsley.

He indicated he would seek amelioration of the sharp income tax increase as applied to married persons with low incomes, and suggest other changes when the House goes into committee on the resolutions.

Mr. Blackmore met the budget with a straight want of confidence amendment which "views with alarm the obviously decisive drift into national or state socialism," and urges the Government to initiate "a modernized credit and currency policy."

The two leaders were given unlimited time to make their speeches and Mr. Blackmore had not finished at the 6 o'clock dinner adjournment. Mr. Hanson spoke less than two hours.

TAX FOR YEARS

Both warned the House of their belief that the high level of taxation now reached would not be lowered for many years after the war, if ever.

Mr. Blackmore said "this tax structure is designed to bleed the Canadian people of the last shred of purchasing power in their emaciated bodies—to pay 3 per cent interest on $12,000,000,000 (his estimate of the total debt at the end of the war)."

But Mr. Hanson said that considering the critical nature of the emergency making the taxes necessary it was his "proper and patriotic duty" to support the general terms of the budget.

"My reason and my convictions tell me that we must raise this huge sum of money by some means or other, and to argue at this time that some other ways of means are preferable has no great appeal for me," said Mr. Hanson.

Mr. Blackmore's amendment was on the Finance Minister's motion that the House go into committee on the budget resolutions.

NO LEADERSHIP

Mr. Hanson said the people of Canada were prepared to sacrifice their last dollar in the war effort so long as they were assured "the leadership so necessary—leadership we have never had up to this time."

The Government, while demanding rigorous reduction in unnecessary spending, was not setting an example.

"In every quarter there is evidence of wasteful expenditure," he said, and the Government had "budgeted for an increase of 10 per cent in ordinary, non-war costs of Government."

Mr. Hanson's chief criticism of the budget was that the new form of exemptions, fixing a flat rate of $660 and allowing deduction of the tax payable for wife and dependents, was "an unwarranted hardship on the family man as opposed to the single person."

The single man with a $3,000 salary would be in a much better position than a married man with two children and the same income, and this was not properly recognizing the man who was accepting his responsibilities as a citizen.

TOWARD INFLATION

Mr. Blackmore termed the budget a move toward inflation because it would inevitable increase the cost of living, and said it was a deterrent to production and might bring depopulation of farms.

He added: "This budget makes one more long, firm stride toward the destruction of democracy through national debt.

"Where will social services come from, and what about the rewards for our soldiers? Where will the preparations for future wars come from, and what about the money required to deal with the coming depression?"

For the claim to be made that it was an asset to Canada that the debt was owed by Canadians to Canadians was to tell a "pernicious half-truth" more misleading than an obvious falsehood.

Mr. Blackmore said: "All the people owe that debt and will be taxed into misery and slavery to pay it to a few, most of whom will already have more than they need."

Public debt, like private debt, limited freedom of choice and action and might completely destroy security. The Government should have a policy to enable all Canadians, individuals and groups to get out of debt and stay out of debt.

Military Funeral for Girl Soldier

WITH full military honors, the funeral of Private Patricia Jean Cooney, a member of the Canadian Women's Army Corps, was conducted in Victoria yesterday morning from St. John's Anglican Church. Rev. William Ballantyne, padre, assisted by Ven. Archdeacon Nunns, officiated at the service conducted in the church. In the above photograph are seen the pallbearers, carrying the remains from the church to the gun carriage, while the Garrison Military Band and firing party are in attendance. Interment was made in Colwood Burial Park, where the "Last Post" and "Reveille" were sounded. Honorary pallbearers were members of the C.W.A.C.: Cpl. M. S. Cole, L.-Cpl. F. A. Kennedy, Pte. N. D. Nippin, Pte. E. C. Wilson, Pte. V. Birovesku, Pte. F. C. Tolmie. Active pallbearers were members of the Victoria Rifles, as follows: R. Stanford, J. Beauchamp, D. Fowler, A. E. Chapman, R. M. Caldwell and M. T. Breath. Hayward's B.C. Funeral Co. had charge.

Victorians Cited in Normal School List

Are Granted Distinguished Certificates Under the Strathcona Trust Course, Results Disclose—Sixty-Eight Students Attended in 1941-42

FIVE Greater Victoria students were among the six awarded distinguished certificates under the Strathcona Trust Course at the Provincial Normal School here, results for the 1941-42 year, released by the Department of Education yesterday, disclosed.

They were Jean McLeod Beckwith, Dorothy Anne Lyster, Frances Anna Lucy Rowell and Joseph William Lott, all of Victoria, and Dorothy Anesta Bruce, of Saanich. The sixth was Bernard Alter Jones, of Trail.

Honor standing was awarded to Ada Elizabeth Littler, of Fernie, and Eleanor Janet McConnell, of Princeton.

During the year sixty-eight students attended the school. Of these, two completed a refresher course to qualify for a British Columbia certificate.

The names of students who obtained diplomas are, in alphabetical order:

Helen Armstrong, Nanaimo; Mollie Cecilia Ashwell, Ladysmith; Alec Balano Robson; Ena Muriel Basham, Penticton; Jean McLeod Beckwith, Victoria; Betty Margaret Bell, Victoria; Renee Phyllis Brown, Penticton; Dorothy Anesta Bruce, Saanich; Anna Kathleen Buchan, Salmon Arm; Flora Jean Contryman, Cranbrook; Jessie Reid Derby, Kimberley; Marguerite Jane Dick, Nanaimo; Ruth Scott Dickson, Duncan; Wilma Edna Dignan, Sidney.

Olive Jennette Dobbs, Saanich; Margaret Ruth Dodimead, Prince Rupert; Garnet Matthew Alan Gibson, Powell River; Dorothy Margaret Gillis, Trail; Irene Louise Celine Goguillon, Victoria; Kathleen Jane Goold, Hilliers; Dorothy May Bell Graham, Penticton; David Percival Green, Chilliwack; Genevieve Gertrude Grizzelle, Nelson; Anna-Marie Agnes Guilhamoulie, Ladysmith; Lucille Edith Hamilton, Ta Ta Creek; Beverly Jean Haney, Cranbrook; Ross Ellen Harritt, Kamloops; Hilda Winifrid Hughes, Victoria; Dorothy Priscilla Humeston, Saanich; Bernard Alter Johns, Trail.

Doreen Hope Kenmuir, Alert Bay; Margaret Evelyn Larsen, Ocean Falls; Joseph William Lott, Victoria; Dorothy Anne Lyster, Victoria; Margaret Elizabeth Macdonald, Willow River; Maureen Alice McGibbon, Kaslo; Norma Beatrice McKerns, Calgary; Muriel Anne Mercer, Saanich; Malinda Belle Nichols, Rossland; Lucinda Isabelle Orson, Nanaimo; Irene May Proctor, Vancouver; Constance Mary Reid, Saanich; Margaret Joan Rhodes, Salmon Arm; James Antony Rees Robinson, Esquimalt.

Frances Anna Lucy Rowell, Victoria; Shirley Katherine Kemble Scatchard, New Denver; Dawn Elizabeth Sharp, Nelson; Mary Elizabeth Shaw-MacLaren, Oyama; Evelyn Grace Sheldrick, Victoria; Marjorie Heather Sinclair, Nelson; Wilhelmina Faith Sinclair, Victoria; Jean Ashmore Straight, Victoria; Catherine Doris Sutherland, Kaslo; Kathleen Elizabeth Trainor, Nelson; Margaret Joyce Vey, Victoria; Isobel Kate Welch, Victoria; Kathleen Rita Whelan, Courtenay; Emma Isabella Katherine White, Princeton; Ivy Lorraine Willey, Victoria; Margaret Maureen Young, Esquimalt.

Read Between The Lines—

AND BE ON THE LINE THURSDAY MORNING

SUMMER SPORTS DRESSES and smart little 2-PIECE SUITS. Beautifully made. Now $6.95

The popular "Pine-Kool" SUMMER DRESSES. Beautifully tailored sports styles. Now to go at $12.89

A lovely lot of SUMMER SUITS, values $22.50. Now to clear at $16.95

A whole great rack of lovely DRESSES in every new fabric, pattern and color. $12.95 styles, now ..... $8.95 $10.95 styles, now $6.95

Dozens of our very LOVELIEST AND BEST-MADE DRESSES, values up to $29.75. Now to go at only $19.89

Great stock of beautifully-tailored SPORTS JACKETS, all the finest Tweeds, Wools, ideal for wear with Summer dresses. Regular prices, $12.95 and $14.95. Some to go for as little as $8.95

SUMMER STRAWS . . . Every Hat must go. Dozens to choose from. Out they go at $2.69

QUEEN DRESSES—Our finest Evening and Dinner Gowns now all to go at ..... 20% Off

SCURRAHS July Sale

Established 1888

Crystal FINISH PHOTO SERVICE

Send him . . . Snapshots from Home

With Finishing by Crystal You Are Assured of Dependable Workmanship, Backed Up With a Reputation of Twenty Years' Faithful Service in Victoria

Prompt Enlarging

Any good picture is better when enlarged. Our photo-finishing laboratory is equipped to make enlargements of excellent quality . . . promptly and at reasonable prices. Let us have one or two of your favorite negatives for enlarging.

NOW . . . While You Think of It, Order Duplicate Prints From Your Negatives for That Boy in the Service

He'll Appreciate Them!

Crystal Finish P.O. Box 546 Phone E 0312

PHOTO SERVICE

647-9 Fort Street Victoria, B.C.

EXPANSION OF MILITIA BRANCH

Continued from Page 1

works and construction with rank of colonel.

Maj. John N. Gwynne, fifty-one, of Toronto, is appointed embarkation commandant (Eastern ports) with rank of lieutenant-colonel. He succeeds Col. H. J. B. Keating, who has been appointed director of supply and transport at defence headquarters.

Maj. E. C. Thorne, thirty-nine, of Drummondville, Que., is appointed acting director of engineering development with rank of lieutenant-colonel.

TWO RETIRING

The two officers retiring are Lt.-Col. E. H. Spearing, assistant quartermaster-general (movement control) and Lt.-Col. G. R. Chetwynd, fifty-five, assistant director of engineer services. Retirement of a third, Col. H. O. Lawson, who had been director of supply and transport, was announced a few days ago.

Besides Brig. E. J. Renaud, who has until now been the only deputy quartermaster-general, and who will be senior D.Q.M.G. under the new setup, and Brig. Lambert, a third deputy yet to be named will be appointed. After his appointment, Col. Keating will assume duties of director of transport and movements.

VICTORY SEEN FOR CHURCHILL

Continued from Page 1

sources said, would be most likely to take the form of the creation of a more effective body to direct the British military effort, such as a combined general staff.

The Prime Minister gave no accounting today of his conferences with President Roosevelt, confining himself to this brief statement:

"I do not propose to make any statement today about the momentous battle now being fought in Egypt, but I feel the House would wish to know that on June 25 General Auchinleck decided to assume command of the Eighth Army personally in succession to General Ritchie.

GIVEN APPROVAL

"As soon as Auchinleck informed the Government of the decision he had taken he was at once told that it had our approval."

The most significant development of the day, pointing to a strengthening of the Government's position in Commons, was the decision of the powerful Conservative "1922 Committee" not to support the motion of Sir John Wardlaw-Milne, Conservative, for a "no-confidence" vote, calling it "ill advised."

This decision, in the opinion of Conservative members, far outweighed the addition of Sir Henry Morris-Jones and Sir Murdoch Macdonald, Liberal Nationalists, to the list of critics backing the motion.

VIEWS OF OPPOSITION

Mr. Morris-Jones expressed the views of the Opposition and of many members who probably will abstain from voting when he declared he supported Mr. Churchill as Prime Minister but not as Minister of Defence.

The Labor party, which other members believed would vote solidly for Mr. Churchill, showed signs of dissatisfaction at a meeting today, but decided not to ask for an official inquiry into losses in Libya.

RESERVE UNITS PARADE TONIGHT

March Through Town Feature of Wednesday's Army Week Celebrations

A parade of Victoria's six Reserve Army units from the Bay Street Armoury at 7:15 and a concert later in the evening in the Armoury are the major events on schedule for today, "Reserve Army Day," as Army Week continues here.

The reserve units taking part in the parade are the 203rd Field Battery, R.C.A.; the 3rd Battalion, Canadian Scottish; the 114th Infantry Reserve Company, Veterans' Guard of Canada; the 13th Field Ambulance, R.C.O.C., and the No. 1 (Reserve) Fortress Workshop Section, R.C.O.C.

Officer commanding the parade will be Lieut.-Col. F. Brooke-Stephenson, O.C. the 3rd Scottish, with Capt. R. B. Wilson, of the 203rd Field Battery, as parade adjutant, and R.S.M. J. R. Cleator, of the 3rd Scottish, as parade sergeant-major.

ROUTE OF MARCH

The route of the parade will be along Bay Street to Douglas, along Douglas to Yates, along Yates to Quadra, along Quadra to Fort, along Fort to Douglas, along Douglas to Belleville, along Belleville to Government, along Government to Yates, along Yates to Douglas, and along Douglas to Bay.

The saluting base will be on Government Street between View and Yates in front of the W. & J. Wilson store. Here the salute will be taken by Col. R. G. Whitelaw, district officer commanding, M.D. 11.

The Garrison Band will lead the procession, which will include the 3rd Scottish Band and Pipe Band. Included also will be gun tractors, lorries, universal carriers and ambulances.

Dress for all ranks will be battle order with respirators at the alert.

CONCERT ARTISTS

The concert, under the direction of Warren Martin and with Pte. Don Oliver as master of ceremonies, will begin at 8:30. The Garrison Band will play the opening selection. Other artists taking part will include Lilian Grant and her Highland Lassies Pipe Band, the Girls' Drill Team under Capt. N. Foster, members of the Wynne Shaw Dance School, the Red Triangle Girls, members of the Betti Clair Dance School, members of the Florence Clough Dance School, members of the C.W.A.C. in a tableau, Nellie Playne, Elaine Bassania, Kathleen Green, Betty Fawcett, Honor Benson, and others.

An A.R.P. parade and demonstration in Macdonald Park will be the feature events tomorrow, and on Friday several military camps in the Victoria area will be open for inspection. An inter-service track meet will be staged at Macdonald Park on Saturday, and on Sunday the public is invited to attend church services at Gordon Head. The service will be followed by a band concert and march past. In the city, through the Victoria Ministerial Association, churches are being asked to conduct suitable services.

DEFEND AIRFIELDS

LONDON, June 30 (CP)—Defence of airfields used in Britain by the United States Army Air Corps will be taken over temporarily by the R.A.F. regiment which defends Britain's airdromes, The Evening News said today. Americans, it added, eventually will replace the R.A.F. units.

BAR WARTIME HOUSES HERE

Mayor McGavin and Aldermen Morgan and Wills Defeat By-Law Before City

A by-law empowering the city to enter into an agreement with Wartime Housing Limited for erection of 100 shipbuilders' homes in James Bay district was defeated on second reading at a meeting of the City Council yesterday afternoon. The same by-law was introduced and read with only two dissenting votes on Monday.

Mayor Andrew McGavin and Aldermen W. Lloyd Morgan and Archie Wills voted against the by-law yesterday and caused it to be defeated. M. Frank Hunter, city clerk, explained the measure required nine votes, or a three-quarters majority, to pass, whereas only eight aldermen were in the affirmative. Mr. Hunter pointed out if Wartime Housing Limited leased property for the houses from the city instead of requiring a Crown grant, any agreement could be passed with a two-thirds majority.

"We have one of the best agreements in Canada. It is a great mistake to turn it down," Alderman T. W. Hawkins commented.

"The by-law is not in the interests of taxpayers," Alderman W. Lloyd Morgan replied. "No group should be given special benefits that an individual is unable to obtain," he added.

A.R.P. Activities

District No. 6 Saanich will hold its usual meeting at Marigold Hall on Thursday. All wardens are asked to bring notebooks for the gas course to be given by S. Crooks. The meeting will start at 8 p.m.

A Three-Cent Fair was held in the garden of Mr. and Mrs. A. Balcom, Wilmer Street, last Monday evening. Proceeds were in aid of the district A.R.P. The programme was organized and presented by several children of the neighborhood. A variety of dances was given by Marilyn Balcom, and Marilyn, Beverley and Jacqueline Ivings. Maureen Bray acted as master of ceremonies. The gate receipts were ably looked after by Patsy Osborough, while Byron Bray sold orangeade during the intermission and ran the games after the programme. Younger children had charge of the lucky dip. Three cents was the maximum charge and the total sum amounted to $7.10. The accompanist for the evening was Mrs. F. Ivings. The affair closed with the National Anthem, after which the hostess was thanked by the assembled guests.

Pay More For Coal

LONDON, June 30 (CP)—The Ministry of Fuel announced tonight that the cost of coal at the pithead has been increased three shillings (67 cents) a ton to meet the Government's new increased rates of pay for miners which will go into effect soon.

The increase in the pithead price will be passed on to the retailers, bringing the average price in the London area to 66 shillings ($14.74) a ton. Lower prices will prevail in districts nearer coal mining areas.

DIES AT VICHY

VICHY, June 30 (AP) — Pierre Champion, sixty-four, historian and novelist, died at his home in Paris last night. He was a member of the Goncourt Academy and of the general council of the Seine Department.

SPECIAL

Royal Doulton Dinner Sets

51 PIECES

$23.95

While They Last

MACDONALD

1021 DOUGLAS ELECTRIC LTD. EMPIRE 5171

Spencer Coal and Wood RANGES

Fully Enameled in Modern Streamlined Designs

"Royal Crest" $89.50

"Royal Albert" $122.50

Stocks Are Limited

COAST HARDWARE

1418 DOUGLAS STREET

DEAFENED?

Better Hearing With Western Electric's Latest Vacuum Tube

AUDIPHONE

VICTORIA HEARING-AID CO.

828 Pemberton Bldg.—B. S. H. Tye

A COMPLETE SERVICE

- Plumbing and Heating
- Iron Firemen Coal Stokers
- Gurney Ranges
- Oil Burners
- Refrigerators
- Repair Service
- Standard Burner Oils

C. J. McDowell

1000 Douglas St. - Craig St., Duncan

LOANS

$50 for $3.58 (Total Cost)

$100 for $7.10 (Total Cost)

when repaid in six monthly instalments

Cash Loan You Get	Choose a monthly payment plan: 4 payments	6 payments	10 payments	12 payments	15 payments
$25	$ 6.37	$ 4.46	$ 2.78	$ 2.36	
50	12.13	8.52	5.37	4.72	
75	19.70	13.39	8.15	7.00	
100	26.26	17.65	11.13	9.46	$ 7.78
125	32.83	22.12	13.92	11.82	9.73
150	39.39	26.78	16.70	14.18	11.67
200	52.52	35.71	22.27	18.92	15.57
250	78.79	53.56	33.40	28.37	23.35
500	131.31	89.26	55.68	47.28	38.91

See other loans and payment plans in table. You can get a loan quickly on your own signature. No endorsers needed. No credit inquiries are made of friends or relatives. Payments in the table include all charges at the rate of 2% monthly as authorized by the Small Loans Act, 1939—

HOUSEHOLD FINANCE Corporation of Canada

Established in Canada 1928

Second Floor, Central Building 620 View St., at Broad

G-arden 4139 VICTORIA, B.C.

W. D. Brewster, Manager

ONE ONLY

4 PIECE WICKER SET

(Spring Seat)

79.50

Frank's Furniture

860 Yates Near Quadra

Gertrude Huntly Green

PRESENTS

The Following Artist Pupils in Recital

EVELYN HARPER

THURSDAY, JULY 2

JULENE THIESSEN SMITH

MONDAY, JULY 6

GWENDOLINE HARPER

WEDNESDAY, JULY 8

ADVANCED STUDENTS

FRIDAY, JULY 10

Little Theatre, Rockland Avenue

SERIES $1.00 Recitals at 8:30 P.M. SINGLE 50c

Proceeds in Aid of Local A.R.P. Work, Women's Canadian Club

TICKETS ON SALE AT FLETCHER BROS.

See the Motion Picture Film

"Behind the Headlines"

THURSDAY, JULY 2, AT 8 P.M.

Chamber of Commerce Auditorium

Government and View Streets

Clifford A. Reeves, the Noted Lecturer, Speaks on

"HOW THE BANK OF HEAVEN WAS ROBBED!"

A LECTURE YOU WILL NEVER FORGET! HUNDREDS ATTENDING!

Sole Victoria Agents for A.R.P. Badges

Sold Only to Wardens With a Duly Signed A.R.P. Warden's Card, STERLING SILVER 49c

F. W. FRANCIS

1210 DOUGLAS STREET JEWELER

MARINE and TRANSPORTATION

TUGBOAT AND SHIP COLLIDE

Five Men Are Killed and Captain Injured in Harbor Accident

HALIFAX, June 30 (CP).—Five persons were killed today when a tugboat and a scow were sunk in Halifax Harbor after a collision with an Allied freighter.

A sixth man, Capt. Joseph Pettipas of the tugboat, suffered internal injuries and was rushed to hospital in an unconscious condition. Bodies of the other five men have not been recovered.

A second scow being towed by the tug was damaged badly. The dead, all Nova Scotians, were:

Havelock Gillen, of Armdale, chief engineer; Jim Hudson, of Ship Harbor, fireman; Huntley McCutcheon, of Sonora, cook; Bill Roach, of Cheticamp, deckhand; Everett Glavin, of Armdale, deckhand. The mate and other deckhands were rescued by a hospital launch and brought ashore.

Approval of Men Is Necessary to Break Stalemate

VANCOUVER, June 30 (CP).—Machinists and blacksmiths in three Vancouver shipyards entered their second week of self-imposed idleness today while awaiting the return from Ottawa of a delegation of the Joint Shipyard Trade Union Conference with Labor Minister Mitchell.

Mr. Mitchell said at Ottawa last night he had asked the delegation to enforce the seven-day week in West Coast yards for a thirty-day period, during which he would study its counter-proposal for a six-day week.

"Everything depends on how the men react to what the delegates have to tell them," a spokesman for the union conference said today. "The delegates have agreed to Mr. Mitchell's suggestion only on condition the men approve.

"Some of the delegates will return tonight. Reports will be made to unions immediately."

R.C.A.F. Casualties

OTTAWA, June 30 (CP).—The Royal Canadian Air Force today reported in its 304th casualty list of the war the names of one man killed on active service overseas and seven missing after overseas air operations. The list contained the names of three men killed on active service in Canada and one man seriously injured in Canada. Following is the latest list of casualties:

Overseas—Killed on active service: Burnside, Walter, Sgt., Cadomin, Alta. Missing after air operations: White, Roy, P.O., Dauphin, Man.; Keyes, Thomas Eric Edmond, P.O., Ottawa; Haley, James Franklin, Flt. Sgt., R60003, Mrs. James Panting (mother), Cranbrook, B.C.; Ridley, James Arthur, Flt. Sgt., Blackie, Alta.; Veit, Roger Walther, Flt. Sgt., Princeton, Ont.; Klarner, Gordon Daniel, Sgt. (wife), Beverley, Alta.; Walsh, John William, Sgt., London, Ont.

Canada—Killed on active service: Connely, James Robert, P.O., Campbellton, N.B. (P.O. Connely was killed June 25 in a crash near Moncton, N.B.); Baum, Hesman, Flt. Sgt., Montreal, Que.; Phillips, Harold Edwin, Flt. Sgt., Auburn, N.Y. (Flt. Sgts. Baum and Phillips were killed in a crash near Prince Rupert, B.C.). Seriously injured: Raffles, Ronald, L.A.C., Heath Kent, England.

Torpedoed Tanker Salvaged

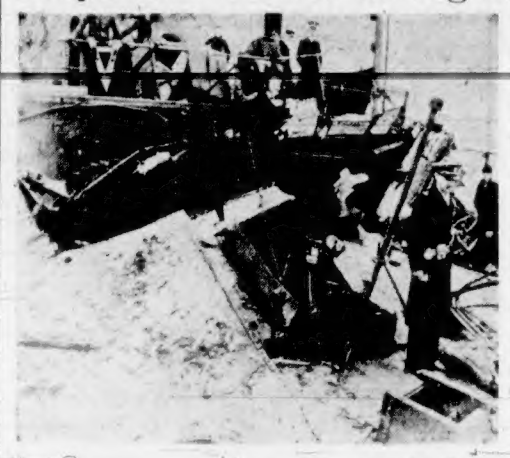

All ships reported victims of torpedoes are not sunk. This tanker, shown down by the stern in the lower picture, reached a North American harbor because watertight compartments kept the vessel afloat after torpedoes had smashed into her stern. At top is a close-up of the damage caused by the explosion. The ship and most of its cargo were salvaged.

Conditions Good For Salmon Going Up Fish Ladders

PORT ALBERNI, June 30 (CP).—The annual spawning run of sockeye salmon is at its peak in the Stamp River. To date, all records have been broken for the number of fish going up the ladder at this point, where a regular check is kept.

Water conditions are ideal and the fish going through are in excellent condition to reach the spawning grounds. Tourists marvel at the ease with which hundreds of fish at a time are checked through the gates.

WOUNDS CAUSE DEATH

OTTAWA, June 30 (CP).—Lieut. Rodney James Browne, of Vancouver, died on June 16 from wounds suffered in action, the Royal Canadian Navy reported officially today in its ninety-first casualty list of the war.

Lieutenant Browne, 559th navy man reported dead or missing since the war began, was a member of the Royal Canadian Naval Volunteer Reserve. His wife, Mrs. Constance Browne, lives in Vancouver (care of Richard Bell-Irving, Esq., 989 West Hastings Street).

POSTOFFICE HOURS

Dominion Day, July 1, being a statutory holiday, mail service will be restricted, according to an announcement made yesterday afternoon by Postmaster G. H. Gardiner, and will be as follows:

There will be no letter delivery nor rural mail delivery. Wickets will be open from 9 a.m. to 11 a.m. Evening street letter box collections only will be made. The lobby will be open from 6 a.m. to 6 p.m.

Railway Veteran Passes Away in Eastern Canada

TORONTO, Ont., June 30.—Robert E. Lamour, retired general freight agent, Canadian Pacific Railway, at Toronto and Montreal, died at his home at Oakville last night after a long illness in his seventy-fifth year.

Joining the C.P.R. as a clerk at Fort William in November, 1898, Mr. Lamour made steady progress with positions at Port Arthur, Winnipeg and Vancouver, until he was made general agent at Fort William on August 14, 1906. His promotions were then rapid and he was, in turn, general freight agent at Nelson, Winnipeg, New York, Montreal and Toronto, succeeding Marshall H. Brown here on January 1, 1932.

Since retiring on March 1, 1934, Mr. Lamour has resided at Oakville. He was an ardent yachtsman and was the owner of a thirty-foot yacht on which he made several short voyages.

Surviving are his sister, Mrs. Dorothy Miller, and a nephew, Mrs. Miller's son, Kenneth, an officer in the air force stationed at Brandon, Man.

The funeral will take place at Oakville on Tuesday afternoon with interment at Stratford, Ont.

NOTICE TO MARINERS

Mariners are advised that the black wooden platform buoy marking Passage Rock, Nanaimo Harbor, B.C., is out of position. This buoy will be replaced in its correct position as soon as possible.

—W. L. STAMFORD,
Agent, Department of Transport.

MAIL AND SHIPS

COASTING CRAFT

VICTORIA-VANCOUVER.—Ss. Princess Charlotte or Ss. Princess Alice will leave Victoria daily for Vancouver at 1.30 p.m.; Ss. Princess Charlotte or Ss. Princess Alice will arrive at Victoria daily from Vancouver at 3.15 p.m.; Ss. Princess Joan or Ss. Princess Elizabeth will leave Victoria daily for Vancouver at midnight; Ss. Princess Joan or Ss. Princess Elizabeth will arrive at Victoria daily from Vancouver at 7 a.m.; Saturdays only, there will be a special sailing from Victoria for Vancouver at 1.30 p.m.; Sundays only, there will be a special sailing from Vancouver for Victoria with 9.45 p.m. time of arrival.

VICTORIA-SEATTLE—Ss. Princess Charlotte or Ss. Princess Alice will leave Victoria daily for Seattle at 4.15 p.m.; Ss. Princess Charlotte or Ss. Princess Alice will arrive at Victoria daily from Seattle at 12.30 p.m. Ss. Iroquois will leave Victoria daily for Seattle at 9.45 a.m.; Ss. Iroquois will arrive at Victoria daily from Seattle at 8.45 a.m.

VICTORIA-PORT ANGELES—Ss. Iroquois will leave Victoria for Port Angeles daily at 9.45 a.m.; Ss. Iroquois will arrive at Victoria daily from Port Angeles at 8.45 a.m.

SWARTZ BAY-SALT SPRING ISLAND—Ms. Cy Peck will leave Swartz Bay for Fulford Harbor daily, except Wednesday, at 2.00 a.m., 3 p.m.; Ms. Cy Peck will leave Fulford Harbor for Swartz Bay daily, except Wednesday, at 8.15 a.m., 4 p.m.; Ms. Cy Peck will leave Swartz Bay on Saturdays and Sundays only for Fulford Harbor at 9.30 a.m., 11.15 a.m., 5 p.m., 7.45 p.m.; Ms. Cy Peck will leave Fulford Harbor on Saturdays and Sundays only for Swartz Bay at 8.15 a.m., 10.15 a.m., 4 p.m., 6.45 p.m.

BRENTWOOD-MILL BAY—Ms. Cascade will leave Brentwood for Mill Bay at 8 a.m., 10 a.m., 11 a.m., 2 p.m., 3 p.m., 4 p.m., 5 p.m.; Ms. Cascade will leave Mill Bay for Brentwood daily at 9.00 a.m., 10.00 a.m., 11.30 a.m., 2.30 p.m., 3.30 p.m., 4.30 p.m., 5.30 p.m.

NANAIMO-VANCOUVER.—Ss. Princess Elaine or Ss. Princess Victoria will leave Nanaimo daily, except Sundays, for Vancouver at 7.30 a.m., 12 noon, 3.45 p.m., 8.30 p.m.; Sundays only, Ss. Princess Elaine or Ss. Princess Victoria will leave Nanaimo for Vancouver at 9 a.m., 6 p.m., 8.30 p.m.

VICTORIA-GULF ISLANDS-VANCOUVER.—Ss. Princess Mary will leave Victoria at 10.30 a.m., Tuesdays, for Vancouver via Gulf Islands; Ss. Princess Mary will arrive at Victoria via Gulf Islands at 6.30 p.m., Mondays.

NANAIMO-GABRIOLA.—Ms. Atrevida will leave Canadian Pacific Wharf, Nanaimo, daily (except Wednesday), at 8.30 a.m. for Gabriola.

SIDNEY-STEVESTON—Ms. Motor Princess will leave Sidney for Steveston daily at 8.15 a.m. and daily, except Sunday, at 3.45 p.m.; Ms. Motor Princess will arrive at Sidney from Steveston daily at 2.15 p.m. and daily, except Sunday, at 10 p.m.; Sundays only, Ms. Motor Princess will leave Sidney for Vancouver direct at 3.45 p.m.

RAIDERS SINK MORE VESSELS

Two U.S. Merchant Ships Are Added to Steadily-Growing List

By The Associated Press

The sinking of two more United States merchant vessels, with a presumed loss of forty-three lives, was announced today by United States Navy. The latest losses raised to 326 the total of neutral and United Nations' vessels unofficially tabulated by The Associated Press as lost in the Western Atlantic since Pearl Harbor.

Six seamen, sole survivors of the crew of thirty-eight of a medium-sized vessel sunk more than 500 miles from land, said they believed they were torpedoed by two raiders, because immediately after the attack they saw light signals flashed between two points nearby. They sailed six days in a lifeboat before being picked up by another merchantman.

Eleven of the crew of thirty-five aboard the other ship, a small one, were lost when it was sunk in mid-June without warning. One lifeboat was lowered and other men reached a liferaft. After the ship sank, the submarine surfaced and the commander asked routine questions about the ship's cargo and destination.

The lifeboat, which took on all the survivors, sailed into a Caribbean port the following day.

A large sea-going American tugboat, a small Norwegian craft, a Yugoslav freighter which went to the Norwegian's rescue, and a small United States freighter were announced by the Navy yesterday as having been sunk recently, while the sinking of three United States merchant ships was disclosed today.

Announced Eastern Pacific merchant vessel sinkings since the war began remained at eight.

Shipworkers Quit Jobs in Protest Over Dismissals

QUEBEC, June 30 (CP).—Some 1,200 employees of a shipbuilding plant near here, who left their jobs yesterday afternoon in protest against the dismissal of two employees, failed to report for duty today, but a company official said that he expected "the affair to be settled momentarily."

The official did not elaborate on the statement beyond confirming the number of employees affected.

Two of their fellow workers were dismissed for allegedly loafing while at work.

Vice-President Of Railway Has New Chief Clerk

MONTREAL, June 30.—W. M. Neal, vice-president of the Canadian Pacific Railway Company, today announced appointment of Allan C. MacDonald, formerly of Vancouver and Winnipeg, as his chief clerk. Robert McEwen, formerly private secretary to D. C. Coleman, now president of the company, is appointed assistant chief clerk to the vice-president, Mr. Neal said.

Allan MacDonald, born in Portage La Prairie, was educated at Winnipeg, Yorkton and Regina schools, and joined the C.P.R. in 1929. From various clerkships in the operating, hotel and purchasing departments at Winnipeg, he served as W. M. Neal's secretary from January 1, 1937, until November, 1940, when he became assistant chief clerk to C. A. Cotterell, assistant general manager at Vancouver.

Fishing Schooner Makes Port With Wood Piston Ring

LUNENBURG, N.S., June 30 (CP).—Ingenuity of the Lunenburg fisherman was again apparent when the schooner Marjorie and Dorothy made port here recently, with a wooden piston in her engine. The schooner developed engine trouble on the Grand Banks and put in at St. Pierre. While awaiting replacement parts the crew contrived a wooden piston.

As a member of the executive committee of the Winnipeg Blue Bombers during his years as secretary to Mr. Neal in the West, Allan MacDonald took a keen interest in football. In Vancouver, last Summer and Fall, he was one of the charter members and an executive member of the Vancouver Grizzlies Football Club, which gained a charter to play with Regina and Winnipeg in the Western Conference. He lent to the infant Vancouver club the experience which he gained with the Winnipeg Blue Bombers in that club's formative years.

SCHOOLS AS BARRACKS

Most Polish schools have been requisitioned as military barracks by the Nazis.

FORT LIARD LAUNCHED

WEST COAST PORT.—While a gallery of several thousand cheering spectators looked on, another 10,000-ton freighter slipped smoothly down the ways of a local shipbuilding plant last evening to swell the ever-growing tonnage of the Allied Nations' merchant fleets.

The latest addition was named Fort Liard, after a Northern British Columbia trading post, her sponsor being Mrs. Percival Spurgeon, wife of an employee attached to the plant's security staff.

FREIGHTER LAUNCHED

A WEST COAST CANADIAN PORT, June 30 (CP).—A minimum of ceremony marked the launching here today of another 10,000-ton freighter. Workers paused only long enough to witness the actual launching. Sponsor of the vessel was the wife of one of the workmen. A dedicatory prayer was offered by a pioneer Coast missionary.

CANADIAN SHIP SUNK

WASHINGTON, June 30 (AP).—The United States Navy announced today that a small Canadian merchant ship had been torpedoed in the Caribbean area and that survivors had landed at an East Coast port.

Flag Lowered in Retreat Ceremony

The above picture shows the flag being lowered as the traditional and colorful Retreat ceremony was performed in front of the Parliament Buildings on Monday night. A color party from the 3rd (Reserve) Battalion, Canadian Scottish, is seen carefully gathering in the flag while the vanguard of the many spectators look on from the foreground. The Retreat was sounded by the 3rd Scottish Band. The ceremony, performed on the opening day of Army Week, will be repeated Friday and Saturday nights at 8:15.

Major G. Smith Is Honored on His Retirement

On his retirement after thirty years of service, Major Gordon Smith, commissioner of the British Columbia Government Travel Bureau, was honored when a presentation was made to him in his office yesterday evening.

The presentation was made by Hon. Herbert Anscomb, Minister of Trade and Industry, in the presence of E. G. Rowebottom, deputy minister of trade and industry, and the Travel Bureau staff. In presenting Major Smith with a wrist watch and an autograph album, the minister expressed the wish that the retiring commissioner would enjoy the years of rest to which his long service had entitled him.

In a brief reply, Major Smith thanked Mr. Anscomb and members of the staff for the fine co-operation he had received in building up the service of the Travel Bureau.

30th ANNUAL JULY SALE

MALLEKS

Thursday Morning 9 o'Clock

Canada has set aside the week of June 29 to July 5 to do honor to the Canadian Army . . . the boys in khaki who will help "finish the job." Our best wishes to them!

Armstrong Bros.
MACHINE SHOP AND SHIPYARDS
134 Kingston Street Established 1908 Phone G 1512

WE SALUTE CANADA'S ARMY
Slater's Dress Shoes
for NAVY, ARMY and AIR FORCE
KING'S SHOES, LTD.
710 YATES STREET—Next to Poodle Dog Cafe

OFFICE COATS
FOR HOT WEATHER! Made of cool silk poplin or fawn drill. Easy fitting and dressy. Sizes 36 to 44. $3.95 and 2.95
THE "WAREHOUSE"
1209 DOUGLAS STREET 1110 GOVERNMENT STREET

FOR SELECTION AND SERVICE TRY STANDARD FURNITURE CO.
737 YATES STREET

RAY'S LTD.
VANILLA FLAVORING 4-oz. bottle 10¢
COLUMBIA CATSUP 16-oz. tin 10¢
BLACK PEPPER ½-lb. Cello pkt. 10¢
MEDIUM OATMEAL 2-lb. Cello pkt. 10¢

Buy A STAMP A DAY EVERY DAY during July
Buy War Savings Stamps from BANKS • POST OFFICES • DRUGGISTS TELEPHONE OFFICES • TOBACCONISTS DEPARTMENT STORES • GROCERS BOOK STORES and other RETAIL STORES

Lv. BRENTWOOD		Lv. MILL BAY
8:00 a.m.	MILL BAY FERRY	9:30 a.m.
10:00 a.m.		10:30 a.m.
11:00 a.m.		11:30 a.m.
2:00 p.m.		2:30 p.m.
3:00 p.m.		3:30 p.m.
4:00 p.m.		4:30 p.m.
5:00 p.m.	DAILY	5:30 p.m.

Salt Spring Island Ferry
SAILINGS
WEDNESDAY, July 1

Lv. Fulford Harbor	Lv. Swartz Bay
8:15 a.m.	9:30 a.m.
10:15 a.m.	11:15 a.m.
4:00 p.m.	5:00 p.m.
6:45 p.m.	7:45 p.m.

For Further Information and Motor Coach Connections
Phone E 1177 - E 1178
GULF ISLANDS FERRY CO., LTD.

HEAVY HAULING PACKING STORAGE
MOVING AND CARTAGE
Estd. 1890—Phone G 1194
HEANEY'S

The Daily Colonist

Established 1858

The Colonist Printing and Publishing Company Limited Liability

J. L. Talt, Managing Director

Subscription Rates by City Carrier:

Yearly $12.00
Monthly 1.00

All subscriptions payable in advance. Mail subscribers are requested to make all remittances direct to The Daily Colonist.

Subscribers in ordering change of address should be particular to give both old and new addresses.

Subscription Rates by Mail:

To Canada, British Empire, United States and Mexico:

Yearly $6.00
Half-Yearly 3.00
Quarterly 1.50

To All Other Countries:

Yearly $18.00
Monthly 1.50

Wednesday, July 1, 1942

DOMINION DAY

The Canadian people usually find themselves in a thoughtful attitude of mind on the recurrence of the national anniversary. In ordinary times the more active and forward-looking elements of the population have before them a vision of great national projects to be undertaken and successfully carried out. Their elders are apt to dwell reflectively upon the economic and political achievements of former days. On this Dominion Day the attention of everyone is mainly concentrated upon events going on at the moment, and upon the formidable tasks that absorb our energies now or await us in the immediate future. The prevailing mood of all classes is conditioned and colored by the momentous struggle that rages in many lands and upon nearly every sea.

During the course of a conflict marked by a swift succession of unforeseen events, many of them of a disturbing characterer, indeed, the generality of people have had little time to spare for the study of political and constitutional developments. Nevertheless, it is always a prudent investment of time to reflect upon our past history and to consider the part we have played in national and imperial affairs. There is much in our annuals from which we may derive encouragement and inspiration. "Heaven from all creatures hides the book of fate," but past history may furnish us with at least a hint of what may be in store for us in the Canada of tomorrow.

Properly understood, Dominion Day is an Imperial anniversary as well as a National one. It derives much of its significance from the fact that Canada as a Dominion began its corporate existence as an integral portion of the Empire in full allegiance to the Crown and Person of the Sovereign, an allegiance which has ever continued to form an essential feature of our political creed. Therefore it may be instructive to consider our political and constitutional situation, especially in relation to the Empire and to the world as it will be after the war. The war, forced upon the world by the outlaws and enemies of civilization, has made it clear that if the peace of the world is to be preserved in the future something more will be needed than mere leagues, alliances, and friendly pacts between independent nations. It has also made it seem highly desirable, if not indeed necessary, that steps should be taken to explore the possibilities of drawing closer the bonds, political and economic, that unite the various portions of the Empire.

We cannot too often remind ourselves that throughout these war years we have been facing a situation which is by all odds the most critical in our history. The average, thoughtful citizen must feel that while ultimate victory will certainly be achieved, the road to that victory is still beset with the gravest perils. He is also aware that while our chief concern is to defeat the forces of our enemies in battle, our domestic political difficulties are causing some anxiety as well. The difficulties that are apt to arise in the working of any government organized on the Federal principle are well known. Canada has had her share of them. In this connection one of the greatest of our Canadian Premiers once remarked that Canada is a hard country to govern.

In some federations there have been diverse economic interests. In some there have been differences of race, religion, and language. In any country disunion may result from the lack of a settled political philosophy. The particularist who cannot see clearly beyond the limits of his own province and its special interests, and is therefore partially blind to the wider interests of the country as a whole, has not begun to master the political philosophy of the Federal system. Among the isolationists who have given so much trouble in the United States as well as in Canada there are some who seem to believe that their true interests are enclosed and confined within definite geographical limits, that their material, cultural, and spiritual interests have no relation whatever to those of the other inhabitants of the planet.

It is permissible, however, to express a hope that all our people may reach a full understanding of their duty as Canadians. The King, in the ceremony of giving assent to bills in the Senate Chamber at Ottawa, three years ago, uttered these words: "It is my earnest hope that my present visit may give my Canadian people a deeper conception of unity."

When the war is over and the era of reconstruction begins, it may become necessary to supplement the British North America Act and the Statute of Westminster with a new Instrument of Government, to give legal expression and effect to the creation of a wider federation, the organic union of all the Dominions of the Crown in the interest of economic and political solidarity in the first place, and also as a measure for the effective preservation of world peace. If such a development takes place we shall discern more clearly the true significance of Dominion Day. On this anniversary we celebrate the Federal union of three-quarters of a century ago, in which, perhaps, was foreshadowed the Federal organization of the whole Empire.

ONE MAIL DELIVERY

After a two-year local effort, renewed in June, 1941, and again in June this year, action has now been pledged by Ottawa to redress the overwork hours of the Victoria letter carrier service by a rearrangement of mail routes, and in part by a reduction in residential mail deliveries now ordered for Canada as a whole. The gist of the new arrangement was set out in a recent reply to the Oak Bay Conservative Association, which had been pressing for action on the matter.

In his reply to the association, the chief superintendent of the Post Office Service, Ottawa, stated:

"I have noted your representations and I can assure you that the situation will be reviewed and any necessary action taken. However, some time ago the Governor in Council authorized the Department to reduce deliveries by letter carrier in the residential sections from a two-delivery service per day, to a one-delivery service per day, six days a week. This rearrangement is now being put into effect, and in this way the work of the letter carriers at Victoria will be materially reduced. As a matter of fact, steps are being taken to see that the routes are rearranged, so that the letter carriers will be able to perform the duties within a forty-four-hour week."

There, at least, is the pledge. If the remedy is as simple as that, the wonder arises that it required two years to secure action on the matter. It remains to be seen, however, if the present letter carrier staff in Greater Victoria can handle from 2,000 to 3,000 additional new homes without some further assistance, even once a day in the residential zones. The Oak Bay Conservative Association is entitled to commendation in sticking to its guns on an issue demanding redress. That redress is now pledged.

TOO MUCH PROPAGANDA

In war it is what is done that counts, not what is said about what will be done or attempted at some indefinite time in the future. The whistling bullet and the whining bomb are more potent factors than words. The greatest output in this war has been words, in the belief that endless optimistic talk is an essential for the preservation of morale. That sort of talk has had the effect of promoting complacency, and hence reducing the fire and faith that should be manifest in such a time of crisis. The fact is that propaganda has been overdone and is defeating its own ends. From now on it is deeds, not words, that are wanted, and, accompanied by deeds, a relaxation in the censorship so that no longer will so much of the truth be hidden from the people. As has been said before, the censorship in this country as it now operates is a wet blanket on war effort. It gives rise to rumors and suspicions, and, to the extent that the people are kept in ignorance of things which they have every right to know, so long will there be something of the spirit of supineness in war effort.

The Great War proved that there was a certain value in propaganda. In this war it has been carried too far. The spate of words has never been exceeded in all the world's history, and, to a great extent, it has been misdirected and has created a false optimism. Those hundreds of individuals who are engaged in "public relations" and press and radio publicity would be far better employed in deeds, not words. They are the heralds of what a Government is doing or what it will do sometime, and, incidentally, they constitute a corps of publicists designed, by influencing public opinion, to keep an administration in power whatever its shortcomings. Propaganda has reached a point where it has become partisan propaganda. In the last analysis it is what happens, not what is said, that governs the fortunes of mankind. If those in authority will tell the people more of what is happening and on that basis allow them to form their own conclusions the result will be greater effort to meet the crisis that has come upon mankind.

AID CADET LEAGUE

Air-minded beyond most cities in the Dominion, Victoria will require little urging to support the Air Marshal Bishop Fund, making possible the growth and successful development of the Air Cadet League of Canada. Whether that is done directly, as a matter of good will, or in return for an evening's excellent entertainment, can safely be left to the choice of the individual. There is, however, no question about the validity or the occasion of the appeal. The Air Cadets have taken Canada by storm.

It is of interest to know that the movement, though barely a year old, has already enrolled 15,000 junior Aid Cadets at public schools throughout Canada; with a waiting list many times as long again. Already Victoria has seen something of the enthusiasm and keenness with which young students between the ages of fifteen and seventeen are taking to these extra-curricular studies. The movement, entirely voluntary, is supported by public subscription, and pays its own way, and it is for that purpose that funds are required. The sponsorship of the appeal and the directness of the purpose are warrant for the fact that the money will be spent.

A Noel Coward play, an original play by Moncton Hoffe, and a considerable array of voluntary talent have been assembled for the Air Cadet show to be staged at the Royal Victoria Theatre on Saturday evening. The use of the theatre is being donated, as are the services of the artists on an ambitious and attractive programme. Victoria patrons may be counted upon to do the rest. To Miss Anna Neagle and assisting artists, who are devoting their time and talents to the cause, will go the grateful acknowledgment of this community.

THIS FOR RECORDING

This for recording: When the word is gone
Beyond the warm impression of the lips,
And touch beyond impassioned fingertips,
And all the planning and the scheming done,
And we are then most bitterly alone—
This for recording: I have loved white ships
That we have seen in amber moorings, strips
Of spindrift, reedbirds calling, undertone
Of sea and wind; loved all, counting no cost,
Counting no hour illspent because of loving;
Knowing the pain of losing, feeling lost
Beyond the world's conceit, yet thereby proving
That, to have given much, I so retain
This ultimate this crucible of gain.

—Marguerite Janvrin Adams
in The New York Times.

BY THE SEA

It is a beauteous evening, calm and free;
The holy time is quiet as a nun,
Breathless with adoration; the broad sun
Is sinking down in its tranquility;

The gentleness of Heaven is on the sea:
Listen! the mighty being is awake,
And doth with his eternal motion make
A sound like thunder—everlastingly.

Dear child! dear girl! that walkest with me here,
If thou appear untouch'd by solemn thought
Thy nature is not therefore less divine:

Thou liest in Abraham's bosom all the year,
And worship'st at the Temple's inner shrine,
God being with thee when we know it not.

—William Wordsworth.

CITIES OF LEADERSHIP

Let us remember and perpend the words of Paulus Emilius to the people of Rome: That, "if they judged they could manage the war to more advantage by any other, he would willingly yield up his charge; but if they confided in him, they were not to make themselves his colleagues in his office, or raise reports, or criticize his actions, but, without talking, supply him with means and assistance necessary to the carrying on of the war; for, if they proposed to command their own commander, they would render this expedition more ridiculous than the former."—J. R. Lowell, "Biglow Papers."

Silence is the perfectest herald of joy. I were but little happy, if I could say how much.—Shakespeare.

Note and Comment

By SANDHAM GRAVES

Canada's birthday! Stand for a moment at the Great Divide, where the rains part company, to send their waters back into three separate oceans of the world. See the rock-ribbed spine rising into great walled ramparts, with their three portals, east and west. Listen to the mighty Fraser River, as, full head, it flows through canyons chiselled by millenniums. Stretch your vision to the tallest snow-mantled peak, around whose crest mist-maidens dance their endless, whirling waltz. Look to the east at prairies six hours wide by speeding plane. Turn west, and see the verdant forest rising, rank on serried rank, 200 feet into the air. Canada was cast in a big mould, surely. It is no place for little men.

* * *

Canada's birthday! What of the men by east and west who dared to enter such a land and tame its wilderness? These were men, surely. They had few charts to guide them. They worked by day and slept at night beside their muskets pillowed on powder horn and water butt. The traders turned geographers. The farmers dyked salt marsh lands, sweetened the soil and reclaimed a living from the sea. Man helped at log hut and at water well. Every human being cut the harvest and helped to sheathe it home. Their governments few and struggling, but the land was vast and rich, and in its very soil was that which taught a man to dare. Mighty men and women many were, those who left a settled home to tame the wilderness, and greatly did it yield.

* * *

Canada's birthday! Twenty-eight years ago this August the new clans were gathering at Valcartier! The Clan British Columbia, the Clan Alberta, the Clan Saskatchewan, the Clan Manitoba, the Clan Ontario, the Clan Quebec, the Clan New Brunswick, the Clan Nova Scotia and the Clan Prince Edward Island. They had a serious task to do and did it, though five long years elapsed before the clansmen found their homes again. One in ten laid down his life to do it, but all the clans were there. Mighty men and women many were.

* * *

Canada's birthday! Once more the clans are gathering. Grimly, seriously, with steady aim and purpose, the clansmen meet again for yet a harder and a still more desperate task. It will be done, though one in ten lays down his life to do it. This time it is the wilderness of man that must be tamed—and will. Nothing can stand before that. Weak governments, little men, vacillating policies, where can they have place or right today in this, our land? Nowhere! Canada deserves the best. Canada needs men as large as her borders, and she breeds them, too. Slowly they are coming to the top.

* * *

Canada's birthday! It is a world on fire. Ready hands, willing hearts and stout courage only will quench such flames. Say, has Canada any such? Say that she has! Their grandsires plunged a swinging lead in unknown ports and bays, reclaimed salt marshes with their naked hands, took all that heat and drought, plague and tempest, blizzard and flood, could do to stop the westward march of man into his wilderness. Grimly the clans are gathering. They are hard and keen, and fit, these youngsters. They will do their part in reclaiming the wilderness of man. Canada's birthday! What if the storm blows high and furiously? Men and women grow strong in a storm. Their inner souls emerge!

Eels spawn only in the ocean region between Bermudas and Azores.

Tides at Victoria

JUNE

Time of tides (Pacific Standard time), at Victoria, B.C., for the month of June, 1942.

Date	Time H.M	Ht Ft.	Time H.M	Ht Ft.	Time H.M	Ht Ft.	Time H.M	Ht Ft.
1	2:29	8.8	10:35	5.0	18:59	6.0	22:43	7.4
2	2:48	8.5	11:20	5.3	20:43	5.3	23:46	7.3
3	3:59	8.0			12:10	5.9	21:19	8.5
4	1:04	7.1	3:37	7.2	12:59	5.8	21:48	8.3
5					13:49	5.5	22:07	8.3
6	5:31	5.6	6:11	5.7	14:42	5.4	22:29	8.3
7	5:50	4.8	10:18	5.4	15:34	4.4	22:54	8.3
8	6:15	4.0	12:24	5.6	16:36	3.3	23:19	8.3
9	6:47	3.2	13:44	6.2	17:36	2.6	23:48	8.3
10	7:20	2.6	16:41	6.7	18:34	2.6		
11	8:12	2.3	7:52	2.1	17:29	7.1	19:23	6.9
12	0:36	6.2	8:24	1.6	18:10	7.4	20:03	7.1
13	0:50	5.4	8:57	1.3	18:49	7.6	20:42	7.3
14	0:58	4.3	9:31	1.1	19:26	7.8	21:19	7.5
15	1:04	3.3	10:05	1.1	20:03	7.9	21:58	7.6
16	1:18	2.2	10:39	1.3	20:33	8.0	22:48	7.7
17	1:53	1.1	11:18	1.5	20:59	8.1	23:41	7.6
18	1:56	7.7	11:51	1.9	21:22	8.0		
19	0:49	7.3	2:11	7.4	12:29	2.4	21:57	8.0
20					13:06	2.9	21:40	7.9
21					13:43	3.5	21:45	8.1
22	4:38	5.2	6:37	5.6	14:16	4.3	22:04	8.3
23	5:18	4.3	10:48	5.5	14:44	5.4	22:31	8.5
24	5:58	3.2	12:04	5.8	15:35	5.7	23:03	8.3
25	6:37	2.1					23:39	8.1
26	7:20	1.3			17:08	7.0	18:36	6.8
27	0:15	8.3	8:02	0.4	17:41	7.4	19:40	7.1
28	0:53	8.4	8:45	0.1	18:17	7.7	20:36	7.3
29	1:33	8.3	9:29	0.3	18:54	7.9	21:30	7.5
30	2:11	8.8	10:14	0.1	19:28	8.1	22:28	7.1

The time used is Pacific Standard for the 120th Meridian west. It is counted from 0 to 24 hours, from midnight to midnight. The figures for height serve to distinguish high water from low water. Where blanks occur in the table, the tide rises or falls continuously during two successive tidal periods without turning.

To find the depth of water on the sill at the Esquimalt Drydock at any tide, add 30 feet to the heights of high water as above given.

FIFTY YEARS AGO TODAY

(From The Daily Colonist of July 1, 1892)

Off for Vancouver—Between 500 and 600 excursionists went over to Vancouver on the steamer Islander this morning to spend Dominion Day in that city and enjoy the programme of sports prepared for the celebration. Among those to go over are two cricket teams, a gun club team, and a couple of lacrosse teams. These champions, if the day is fine, will fight hard for the honors of the day. The Islander will arrive in Vancouver about daybreak this morning, and will leave there at 9 o'clock this evening, allowing all on board a grand opportunity of seeing all the day's events.

The Beacon Hill Park—The Beacon Hill Park route of the electric tramway service was opened to the public yesterday, but the day being dull, and no due notice having been given that the service would commence, the patronage bestowed was very limited. But two or three runs were made. The new branch will be in full running order today.

Mail Contract—W. A. King has secured the mail contract for carrying the mails between Victoria and Esquimalt for the next four years. While the Point Ellice bridge is out of repair only three mails a day will be carried, but, as soon as the bridge is open, the regular four deliveries will be resumed.

VISITING HOME HERE

Lieut. John Shaw, R.C.N.V.R., is spending his leave from naval duties with his wife and family at the home of his parents, Mr. and Mrs. J. deB. B. Shaw, West Saanich Road.

A former member of the editorial staffs of several British Columbia papers, Lieutenant Shaw joined the Naval Reserve at Hongkong. At the time the war broke out he was Vancouver Island correspondent of The Vancouver Province.

Called up by the Navy, he went overseas two years ago and has been on duty with the Royal Navy ever since.

Observation Car

By G. B.

Today and tomorrow, at the Thetis Lake range, members of the Victoria City Police Revolver Club will vie with visiting "John Laws" from the Pacific Northwest for a valuable collection of prizes. Since the A.R.P. organization took over the basement range at the police station, practice has been difficult, but we know several sergeants and constables who are going to run up phenomenal scores . . . From a former Victorian and subscriber at Haynes, Bedfordshire, England: "They are selling ice cream here again. It is made with powdered milk, but tastes nothing like the kind we used to get. I am getting used to nothing but brown bread. Cakes and biscuits will soon be made with brown flour. Sweets are going to be rationed, so we will be able to get some. I could never buy any before unless I stood in a queue for a long time" . . . The Dockyard Civilian, published on a printing press taken from the Prince Robert, will soon make its appearance. It is hoped the monthly publication will prove an inspiration to civilians attached to the Royal Canadian Navy. Several very able civil servants cheerfully volunteered to give up their leisure time to make the paper a success, and we know they will . . . Many amusing incidents were recorded by busy ladies who dealt with sugar ration card applications. One card bore "British Columbia." Another carried the names of parents and ten children, and each child was named after a garden flower . . . Constantly throughout the war commanders of fighting forces have been changed in various parts of the globe. We think better results could be obtained if a few dozen stalwart sergeants and sergeant-majors were promoted to general and brigadiers and given a free hand . . . Heard in the city police court: "Now I'll take the charge of failing to park over one hour."

From Europe Day by Day

Continued from Page 1

tinue, the battle must sway to and fro.

Fortunately the Royal Air Force maintains its supremacy to carry out heavier raids than it has ever made before. Heavy damage has been done enemy airdromes, aircraft on the ground and barges at coastal points. Rommel's reply in the air has been ineffective.

* * *

Hitler's generals in Russia are now developing their Summer offensive in stages. That assumed at Kursk is greater in scope than its predecessors and is probably designed as a drive towards Voronesh and ultimately towards the Volga. Axis pounding of Sevastopol continues incessantly with tremendous losses. Whether the battered city is taken soon or not, says The Times' Stockholm correspondent, the Germans cannot afford much longer delays if they are to reach the Caucasus by Autumn. To blast a way through mountains to the oil fields is a task more formidable than an attack through the Alps. Actually, at the moment the Germans are nowhere so advanced as they were last Autumn. According to a Progerman report from Helsinki, the Finns have lost twenty-six steamers this year and built only one.

* * *

From The Times correspondent on the French frontier come reports of fresh peace soundings taken by German and neutral bankers and industrialists. A new international bank, called "Banque Inter Continetale de Credit," has been created by these persons ostensibly to bring together German, French and American capitalists, but actually to sow distruct between English-speaking countries and Soviet Russia and between Britain and the United States as well. Some Nazi financiers and military men fear the war cannot be ended in a reasonable time, so they are planning peace moves and proposals for changes in dictatorship that they imagine will enable Germany to hold together against the United Nations retribution. Former supporters of a republican government in Germany have been approached in exile, but without result. Evidently the game is to induce Vichy France and the United States to collaborate in these moves and to split the United Nations where possible.

* * *

That the Gneisenau was heavily bombed at Brest and damaged also when fleeing through the English Channel last February and damaged again in Kiel Harbor, is proved by Royal Air Force photographs taken at Gdynia Harbor, Poland, where she is undergoing repairs. Damage to the warship is so extensive she will be unfit to fight for months to come. The Gneisenau was moved to Gdynia to escape British bombs at Kiel, but Gdynia is not a port where extensive repairs can be made.

The latest attempt by the Nazis to prevent sabotage in Norway is a demand for hostages in ten minutes and one additional hostage for every minute's delay. At Namsos the Nazis took sixteen hostages to guard against sabotage by cows trespassing on military premises.

Rumanian and Hungarian troops, Hitler's allies in Russia, have been fighting each other in Transylvania. Tension between the two countries over Hungary's seizure of territory is worse than ever.

Farm Debts To the Fore

Continued from Page 1

"I am confident the Government at Ottawa will recognize the sincere desire of the West to clear away the barriers that have prevented the three Prairie Provinces from giving the very best in service to the nation."

BASIC PRINCIPLES

The following are the basic principles of the tribunal plan under which a debt adjustment organization would be empowered to function:

1. To write down the principal of farm debts, secured and unsecured.

2. To reduce the interest rate on farm debts, secured and unsecured.

3. To alter the terms of payment of farm debts, secured and unsecured.

4. To review and revise its own decisions in the light of events subsequent to the making of the decisions.

5. To extend to individuals in any particular year or circumstances, the protection of any of the provisions of legislation available to any debtor, whose affairs are being administered.

Strike Swiftly Toward Egypt

Continued from Page 1

dropped back before the superior forces in good order.

Axis communiques claimed that Rommel's advance forces had reached and passed Fuka, but did not claim its capture.

HEAVY BOMBING

In the forward areas the R.A.F. and the United States Army Air Corps, also reinforced, were in heavy bombing action. For the last two nights these strengthened squadrons have fired Axis trucks, armored vehicles and grounded aircraft west of Matruh and have flown on to dump explosives on the ruined harbor of Tobruk, hitting at least one 5,000-ton enemy supply vessel directly amidships.

This continued Allied command of the air and the Allied fight on the desert floor brought from an American military observer, just back from the front, this statement:

"While the situation cannot be classed as good after such reverses as have been suffered in the desert, it certainly is not hopeless and it looks better now than a few days ago.

The R.A.F. has kept control of the air and this has had a tremendous effect on the morale of the troops."

Enemy planes known to have been destroyed in the desert during June now total more than ninety, more than a third of them dive bombers.

IN THE ROUGH

Canadians Are Under the R.A.F.

Continued from Page 1

Air Vice-Marshal Harold Edwards, air officer commanding-in-chief, R.C.A.F. overseas, that the way air operations are continuing under the R.A.F. is "entirely satisfactory."

ORDERS FROM R.A.F.

The way it works out is that, while Canadian squadrons are commanded by Canadians, they take their orders as to targets to attack, and the details of the flights, from the R.A.F.

In the Aleutian Islands Canadian air squadrons, sent there at the request of the United States, are under the operational control of the American commander. Canada sent some of its most brilliant and distinguished airmen to the Aleutians including Wing Cmdr. G. R. McGregor, a hero of the Battle of Britain; Sqdn. Leader Dean Nesbitt, both of Montreal, and Sqdn. Leader E. M. Reyno, of Sidney, B.C.

Regarding reports from London that when the United States built up a large air force in the United Kingdom, it would have its own operational control, Major Power said he had no information as to what progress the United States had made in that direction, but it would not be feasible for Canada to do the same.

Such a step by Canada would require its own intelligence service and its own economic body to know what targets to bomb. It would be like setting up another government for Canada in the United Kingdom. It would be even more difficult to have the Canadian fighter squadrons under separate control.

RUSSIAN POET DEAD

MOSCOW, June 30 (AP).—The death of Yanka Kupala (Ivan Lutsevich), national poet of White Russia, member of the Academy of Sciences and deputy of White Russia's Supreme Soviet, was announced today.

Russians Launch Counter-Attacks

Continued from Page 1

infantry and tank units" and said the Germans were suffering "colossal losses."

SLAUGHTERING GERMANS

"In the Kursk direction, the stubborn battle continues," the communique said. "On one sector alone during the day we killed over 2,000 Germans."

The communique said 150 tanks were destroyed in addition to 200 previously reported knocked out in the first two days of the Kursk battle.

Referring to the bitter fighting around besieged Sevastopol, where the Germans have thrown 250,000 men into the furious assault, the High Command said tersely:

"On the Sevastopol sector our troops beat off attacks by big enemy forces."

This indicated the Russian lines were holding firm after the withdrawals mentioned in the previous day's communique.

In a supreme effort to force a decision in the long and costly Sevastopol siege, the Germans were reported to have increased their attacking force from ten to fifteen divisions—about 225,000 men.

"No matter what the outcome of the unequal struggle for the ruins of the city," said the army newspaper Red Star, "this is a victory for Soviet arms.

"History will always remember the duel of one lone garrison with fifteen German divisions."

(Germany's High Command claimed the inner defences of Sevastopol were pierced "in the face of stubborn enemy resistance" and Nazi military experts asserted the fall of the Crimean base "will probably now be a matter of only a short time.")

The Kursk offensive appeared to be a repetition of the earlier German push below Kharkov, where the Nazis failed to achieve any major advance but succeeded in occupying the railway town of Kupyansk at terrible cost, only to find the Red Army line stabilized and solid.

Once more the Germans failed to mention the Kursk offensive. The communique said only local activities occurred at the front other than around Sevastopol.

According to Culbertson

Few players pay the proper attention to the conditions of vulnerability. The correct bid when vulnerable may be decidedly incorrect when not vulnerable and, of course, vice versa. The hand of course, vice versa. The hand shown below is a type that should be studied, particularly by duplicate players.

South, dealer.
North-South vulnerable
Match-point duplicate.

NORTH
♠ A K Q J 7 5 3 2
♥ 9 4
♦ 8 5
♣ 7

WEST
♠ 8
♥ J 10 7 5
♦ Q J 6 2
♣ 10 9 5 4

EAST
♠ 9 4
♥ A K 6 3 2
♦ A 9 4 3
♣ J 8

SOUTH
♠ 10 6
♥ Q 8
♦ K 10 7
♣ A K Q 6 3 2

The bidding:

South	West	North	East
1 ♣	Pass	1 ♠	2 ♥
Pass	Pass	4 ♠	Pass
Pass	5 ♥	5 ♠	Pass
Pass	Pass		

This bidding ruled at several tables of a recent duplicate game, and the match-point scores which the unmakable five spade contracts brought North-South were not very good. It was North's selection of a mere one spade response that led to the bad results, inasmuch as it opened the way to profitable sacrifice bidding by East-West. These particular Norths were voluble in their own defence, pointing out that a three or four spade bid in response to one club might easily have prevented their reaching a laydown slam, if South's hand had been stronger.

This type of argument holds no water. Why should a three or four spade response to the opening bid silence South if the latter had the values for a slam try? Obviously, with the hand South actually held, a pass would be very much in order, but if South held enough additional strength and additional controls there would be nothing to prevent his making another bid over three or four spades.

North should have realized that the makeup of his own hand was such as to suggest that the opponents, also, would have at least one good suit. Considering the vulnerability conditions, namely, that North-South were vulnerable and East-West were not, North's one spade response was virtually an invitation to the opponents to start bidding.

FINANCE - COMMERCE - MARKETS

Leading Stocks Are Irregular in New York Mart

NEW YORK, June 30 (AP).—The war news seemed a trifle better today, but stocks were not particularly responsive and leaders generally shifted over an irregular terrain.

Price hesitancy prevailed at the opening and, with dealings reverting to sluggishness, closing trends were spotty. While there were scattered gains of 1 to 3 points on a few sales, declines of about as much were in evidence.

The desire to await the outcome of the battle crisis in Egypt tended to halt some potential buyers, brokers said, and the tax question remained as a market problem. Some timid buying developed on the idea that the seasonal direction of industrials has been upward in thirty of the past forty-five years in July.

The majority of the buoyant rails of yesterday failed to repeat their climb, though Santa Fe jumped 1 3-4 points when directors voted a dividend of $1.50 on the common against $1 paid in the preceding four quarters.

The Associated Press average of sixty stocks was unchanged at 35.3. For the month just ended the composite was up .7 of a point. Transfers totaled 248,480 shares, compared with 262,293, Monday.

DOW JONES' AVERAGES

Dow Jones' averages closed as follows:

Thirty industrials, 103.34, up .17.
Twenty rails, 24.17, unchanged.
Fifteen utilities, 11.73, off .01.
Sales, 248,000 shares.

(H. A. Humber, Ltd.)

	Close
Allied Chemicals	132

American Can	67⅝
American Tobacco	43¼
American Smelter	36⅝
American Tel. & Tel.	110½
Anaconda Copper	24⅝
Atchison Topeka	38⅝
B. & O. Railway	2⅞
Baldwin Locomotive	9⅞
Bendix Aviation	29⅝
Bethlehem Steel	50⅝
Boeing Aircraft	15⅝
Borden	18⅝
Borg Warner	23¼
C.P.R.	4
Cerro de Pasco	29½
C. & O. Railway	30
Chrysler	59
Con. Edison	13¼
Cont. Can	24½
Crucible Steel	35
Curtiss Wright	6⅛
Douglas Aircraft	55
Dupont	114
Freeport Texas	30¼
General Foods	[illegible]
General Electric	25⅝
General Motors	37
Goodyear Tire	16⅛
Great West Sugar	32½
Great Northern	21
Howe Sound	31
Intl. Harvester	45⅝
Intl. Nickel	25½
Kennecott Copper	28⅝
Loews Theatre	40½
Montgomery Ward	29½
New York Central	8
North American Aviation	10¼
Pepsi-Cola	21½
Phillips Pete	36
Pullman	21½
Radio	3
Republic Steel	13⅝
Reynold's Tobacco	24
Standard Oil, N.J.	35
Sears Roebuck	52¾
Southern Pacific	11½
Studebaker	4⅛
Texas Corpn.	36½
Texas Gulf	30⅝
Union Oil, Cal.	10½
Union Pacific	68½
United Aircraft	25½
United Gas Imp.	3⅝
U.S. Rubber	17
U.S. Smelting	45
U.S. Steel	45⅝
Westinghouse Electric	68⅝
Western Union	23½
Woolworth	27
Yellow Cab	10⅛
Zenith Radio	12⅝

CLOSING AVERAGES

Thirty industrials, 103.34, up .17.
Twenty rails, 24.17, unchanged.
Fifteen utilities, 11.73, off .01.
Sales, 248,000.

FOREIGN EXCHANGE

NEW YORK, June 30 (AP).—Quotations in cents.

Official Canadian Control Board rates for United States dollars: Buying 10 per cent premium, selling 11 per cent premium, equivalent to discounts on Canadian dollars in New York of buying 9.91 per cent, selling 9.09 per cent.

Canadian dollar in New York open market 10 per cent discount or 90.00 United States cents, down ⅛ cent.

Argentina—Official 29.77; free 23.61, down .05 cent.

Brazil—Unofficial 6.06; free 5.20.

Mexico—20.67.

STERLING EXCHANGE

NEW YORK, June 30 (AP).—Quotations in dollars: Official (Bankers' Foreign Exchange Committee rates), buying 4.02, selling 4.04; open market, cables 4.04.

(Rates in spot cables, unless otherwise indicated.)

VANCOUVER STOCK ACTIVITY SLACKS

VANCOUVER, June 30 (CP).—Activity slacked off on the Vancouver Stock Market today, sales totaling only 8,110 shares, with trading chiefly in the golds.

Bralorne, in the mines, attracted attention, losing 20 points to close at 6.80. Showing slight firming tendencies were Cariboo, up 2 at 1.12, Hedley Mascot, up 1 at 25, and Sheep Creek, up 2 at 67.

During the morning session, Bralorne remained unchanged at 7.00 and Privateer at 30. Whitewater firmed 1-2 at 2. In the oils, Anglo-Canadian was up 3 at 39, while Royal Canadian sold unchanged at 3.

VANCOUVER QUOTATIONS
(Mars. Bate & Co., Ltd.)

Oils	Bid	Asked
Anaconda	.02	.02½
Anglo-Canadian	.38	.40
A.P. Con	.06	
C. & E. Corpn.	.91	1.00
Calmont	.13	.16
Commoil	.16	
Commonwealth	.18	.21
Dalhousie	.15	
Eastcrest	.01½	
Foothills	.90	
Highwood Sarcee	.07	
Home Oil	2.15	2.20
Madison	.01½	.02
Mercury	.03	
McDougall Segur	.03	.05
Mill City	.06½	.08
Model	.18	.20
National Pete	.04	
Okalta	.23	
Pacific Pete	.15	.25
Royal Canadian	.03	.03½
Royalite	16.75	
United Oil	.03½	.06
Vanalta	.04½	
Mines		
Bayonne Cons.		.03
Bralorne	6.75	7.00
Cariboo Gold	1.10	1.12
Gold Belt		.14
Grandview	.11	.12
Grull Wihksne	.01¾	.02½
Hedley Mascot	.24	
Island Mountain	.90	
Kootenay Belle	.18	.19
Pacific Nickel		.08½
Pend Oreille	.90	1.10
Pioneer Gold	1.50	
Premier	.45	.50
Privateer	.29	.30
Quatsino Copper	.01½	
Reeves McDonald	.20	.28
Reno Gold	.03½	.04
Sheep Creek	.65	
Silbak Premier	.63	
Surf Inlet	.06	
Taylor Bridge	.02	.04
Whitewater	.01½	.02
Miscellaneous		
Capital Estates	1.00	1.05
Coast Breweries	1.15	1.17
United Distillers	1.10	1.20

Toronto Stocks

MINING SECTION
(Island Investment Co.)

	Bid	Asked
Base Metals	.05½	.06
Beattie	.65	.68
Bralorne	6.75	6.90
Buffalo Ankerite	1.65	1.80
Canadian Malartic	.36	.43
Central Patricia	.90	1.00
Chesterville	.71	.78
Dome	12.50	13.00
Bidgood Kirkland	.03½	.05¾
East Malartic	1.26	
Eldorado	.47½	.48½
Falconbridge	2.60	2.65
God's Lake	.10	.12
Gunnar Gold	.08	.09
Hard Rock	.36	
Hollinger	7.80	8.50
Home Oil	2.10	2.15
Howey	.15	.20
Kirkland Lake		.45
Kerr Addison	4.00	4.10
Lakeshore	8.25	8.50
Leitch Gold	.32	.35
Little Long Lac	1.02	1.05
Macassa	2.10	2.12
McKenzie Red Lake	.59	.60
McLeod Cockshutt	1.27	1.30
McWatters	.07½	.09
Malartic Gold	1.43	1.49
Moneta	.25½	.27
Noranda	42.50	43.50
O'Brien	.57	.65
Pamour	.40	.50
Paymaster	.14½	.15
Pend Oreille	.98	1.09
Perron Gold	.85	1.00
Pickle Crow	1.65	1.70
Pioneer	1.32	1.35
Premier	.45	.50
Preston East Dome	1.73	1.76
San Antonio	1.60	1.68
Sherritt-Gordon	.60	.62
Sigma	4.70	
Siscoe	.37	.40
Sladen Malartic	.22	.24
Sudbury Basin	1.36	1.50
Sullivan	.32	.37
Steep Rock	.98	
Sylvanite	1.63	1.65
Teck-Hughes	1.55	1.58
Toburn	.70	.80
Uchi Lake	.04½	.04¾
Upper Canada	.80	.90
Ventures	3.85	4.50
Waite Amulet	4.25	4.30
Wright-Hargreaves	2.20	2.30

INDUSTRIAL SECTION
(Island Investment Co.)

	Bid	Asked
Brouian	42½	47
Auner	105	108
Bell Telephone	135	138½
Brazilian Traction	8½	8¾
Brewing Corpn.	105	130
B.A. Oil	15½	15¾
B.C. Power "A"	21¾	22½
Building Products	12½	
Burlington Steel	7⅛	
Canada Cement	4	4⅝
Canada Malting	33½	35¼
Can. Car & Foundry	4⅞	5
Can. Industrial Alcohol "A"	3⅛	3½
Can. Industrial Alcohol "B"	148	148
Canadian Pacific	5⅛	5¼
Distillers-Seagrams	21⅝	
Dominion Bridge	23	23½
Dominion Steel & Coal		8
Ford of Canada	17⅝	18
Gatineau Power	5⅞	6
General Steelwares	6	
Hiram Walker	40	41½
Imperial Oil	8½	8¾
Imperial Tobacco	9½	9¾
International Nickel	29⅝	30
International Pete	12	12½
Lake of the Woods	16¼	
Laura Secord	7	8½
Massey-Harris	3⅛	3½
McColl-Frontenac	3	3½
Montreal Power	21	21¼
National Breweries	23⅝	25
Ogilvie	20	20½
Page Hersey		95½
Shawinigan	12⅝	..
Steel of Canada	61	..
Steel of Canada, Pfd.	68½	..

Averages

Industrials, 83.56, down .31.
Golds, 66.15, up .41.
Metals, 80.61, up .04.
Oils, 14.15, down .13.
Sales, 107,000.

MONTREAL PRODUCE

MONTREAL, June 30 (CP).—Spot: Butter, Quebec (92 score), 34 3-8, traded; sales, 500 boxes at 34 1-2, 1,000 at 34 3-8. Eggs, Eastern "A" large, 32 to 32 1-2; "A" medium, 31 to 31 1-2; "A" pullets, 27 1-2a. E-B, 28 to 28 1-2; E-C, 24 1-2 to 25.

Futures: Butter, July, 34 3-8 to 34 5-8; August, 34 5-8 to 34 7-8; November, 35 1-2 to 35 7-8. Eggs: July, 31a.

Stocks and Bonds

(A. E. AMES & CO.)

	Bid	Asked
Bell Telephone	136	138
B.C. Power "A"	20½	22
B.A. Oil	15½	
Burlington Steel	7½	
C.P.R.	5	5¼
Cosmos Imp. Mills	20	21½
Cons. Mining & Smelting	35⅝	36
Cons. Paper	1⅝	2
Dominion Bridge	22½	23
Dominion Steel & Coal "B"		8½
Ford of Canada "A"	17½	18¼
Gatineau Power 5% Pfd.	74½	75½
Gatineau Power	5½	
Imperial Oil	8¼	8½
Imperial Tobacco	9¼	9¾
Intl. Metal Indust. 6% Pfd.	80	93
Intl. Metal Indust. "A"	9¼	
Intl. Nickel	29½	30¼
Intl. Petroleum	12	12⅝
Montreal L.H. & P.	20½	21¼
Moore Corpn.	40⅝	40½
National Steel Car	27	30
Shawinigan W. & P.	12½	13
Steel of Canada		62
Hiram Walker G. & W.	40	41½
Bank of Montreal		180
Royal Bank		150
Canadian Bank of Commerce	145	

Grain Markets

WINNIPEG GRAIN
(H. A. Humber, Ltd.)

	Open	High	Low	Close
Wheat—				
July	80⅝	80⅝	80⅝	80⅝
Oct.				a90
Barley—				
Oct.	63¼	63¼	63¼	63¼
Dec.				b62½
Oats—				
Oct.	49⅝	49⅝	49⅝	49⅝
Dec.	47½	47½	47½	47½
Rye—				
July	54⅝	54⅝	54⅝	54⅝
Oct.	56⅝	57	56⅝	57

Cash Grain

	Close
Wheat—	
No. 1 Northern	80⅝
No. 2 Northern	77⅝
No. 3 Northern	73⅝
Track	80⅝
Oats—	
No. 2 C.W.	51½
Track	51½
Barley—	
No. 2 C.W.	64¼
Track	64¼
Rye—	
No. 2 C.W.	54⅝
Track	54⅝

CHICAGO GRAIN
(H. A. Humber, Ltd.)

	Open	High	Low	Close
Wheat—				
July	115½	116⅞	115½	116⅞
Sept.	118⅝	119¼	118⅝	119¼
Dec.	122	122½	122	123¼
Corn—				
July	84⅝	85⅝	84⅝	85⅝
Sept.	86¾	87⅛	86⅝	87½
Dec.	90⅝	91⅛	90⅝	91⅛
Oats—				
July	44⅝	45⅝	44⅝	45⅝
Sept.	46⅝	47⅛	46⅝	47⅛
Dec.	49½	50	49½	50
Rye—				
July	62	63½	62	63½
Sept.	65½	66⅝	65½	66⅝
Dec.	69½	70½	69½	70½

Provincial Bonds

(Burns & Wainwright, Ltd.)

	Bid	Asked
Alberta 4%, 1953	65.50	69.50
Alberta 5%, 1955	68.50	72.50
British Columbia 4%, 1957	101.50	
British Columbia 4½%, 1953	108.50	111.50
British Columbia 5%, 1953	108.50	111.50
Manitoba 4½%, 1960	100.00	103.00
Manitoba 5½%, 1958	105.00	108.00
New Brunswick 4½%, 1961	107.50	110.50
Nova Scotia 4½%, 1952	110.00	113.00
Ontario 4½%, 1950	108.75	110.75
Quebec 4¼%, 1956	105.00	108.00
Saskatchewan 4½%, 1951	88.00	91.50
Saskatchewan 5½%, 1952	92.00	95.00
Saskatchewan 6%, 1957	96.50	98.50

A. E. AMES & CO.
LIMITED
INVESTMENT SECURITIES
NEW YORK, MONTREAL, Union Building — VANCOUVER, TORONTO, VICTORIA — WINNIPEG, LONDON, ENGLAND, Telephones E 4171-2-3

CALLED FOR REDEMPTION
Great West Saddlery Co., Ltd., 6% Bonds
Full Particulars Upon Request
BURNS & WAINWRIGHT, LTD.
678 VIEW STREET. 415 CENTRAL BLDG. PHONE G 8157-8

To Those Interested in Oil Royalties
A Complete Information Service Is Available Without Obligation
PREMIER INVESTMENTS, LTD.
VANCOUVER - VICTORIA
101-109 PEMBERTON BUILDING, VICTORIA PHONE G 8160

WHAT'S DOING ON THE LOCAL RETAIL PRODUCE MARKET

The first Transparent apples of the season are now on the market, also the first Santa Rosa plums and seedless grapes. Okanagan cherries are arriving daily.

Wholesalers report that there will be a shortage of watermelon for the holiday, though there should be some before the week-end. Strawberries are almost finished. Cantaloupes have arrived, however, and raspberries, loganberries and currants are now plentiful.

There is no change in the citrus market this week.

Washington turnips have appeared on the row, and the local tomato market has advanced.

London Stocks

LONDON, June 30 (AP).—Stock closings, in sterling:

Austin "A," 16s 3d; Babcock & Wilcox, 41s 9d; Boots, 33s 3d; Central Mining, £10 3-4; Consol Gold, 31s 3d; Courtaulds, 33s; Corn, £8 1-2; De Beers, £7 1-2; East Geduld, £8 13-16; H.B.C., 23s; Metal Box, 73s 9d; Mexican Eagle, 9s 3d; Mining Trust, 1s 9d; Rand, £6 3-8; Springs, 19s 6d.

Bonds: British 2 1-2 per cent Consols, £82 1-4; British 3 1-2 per cent War Loan, £105; British Funding 4%, 1960-90, £115.

Montreal Stocks

MONTREAL QUOTATIONS
(James Richardson & Sons)

	Bid	Asked
Algoma Steel, Com.	8	8¼
Algoma Steel, Pfd.	83	86
Assoc. Breweries, Com.	14	14½
Assoc. Breweries, Pfd.	112	
Bathurst Paper	12	12⅝
Building Products	13	
Canada Northern Power	5	5½
Canada Steamships	6½	6½
Canada Steamships, Pfd.	26½	27
Canadian Alcohol "A"	3⅛	3½
Can. Car & Foundry	5	5⅛
Can. Car & Foundry, Pfd.		24
Canadian Celanese, Com.	23½	24½
Canadian Celanese, Pfd.	121	123
Canadian Converters	18⅝	
C.P.R., Com.	5	5¼
Cockshutt Plow		5½
Consolidated Smelters	35½	
Crown Cork		21
Distillers-Seagrams, Com.	21⅝	22¼
Dominion Bridge	23	23½
Dominion Coal, Pfd.	10	12
Dominion Steel & Coal "B"	8⅝	9
Dominion Tar	7½	
Dominion Tar, Pfd.	85	88
Dominion Textiles	74	75
General Steelwares, Com.	5⅛	5½
Hamilton Bridge	2½	3
Hollinger	7.80	8.50
Howard Smith	9	9¼
Howard Smith, Pfd.	98½	100
Hudson Bay M. & S.	27	23¼
International Nickel	29⅝	30
International Petroleum	12	12½
Lake of the Woods	18½	18
Massey-Harris	3	
Montreal Cottons, Pfd.	115	
Montreal Power	20½	21
National Breweries	23¼	24
National Steel Car		30
Noranda	42½	43½
Ogilvies	20	20¼
Ottawa Power	5⅛	6
Penmans		47
Power Corpn.	3⅝	
Price Bros.	7½	7½
Price Bros., Pfd.		61½
Rolland Paper	6	
St. Lawrence Corpn., Pfd.	10	10½
St. Lawrence Paper, Pfd.		24⅝
Sherwin-Williams		12½
Steel of Canada	61	62
Steel of Canada, Pfd.	68½	70
United Steel	3½	4
Canadian Investment Fund		3½
Curb		
Abitibi	55	65
Abitibi, Pfd.	4⅛	4½
Asbestos	17	17½
Bathurst "B"	125	175
Brewers & Distillers	4½	4⅝
Canada & Dominion Sugar	17	17½
Canada Malting	33½	35¼
Canada Vinegars	3⅛	5¼
Canadian Breweries	101	130
Canadian Breweries, Pfd.	27	28
Canadian Vickers	2⅝	3
Commercial Alcohols	22⅝	
Consolidated Paper	180	185
Cub Aircraft	40	60
Donnaconna "A"	2¼	3
Fairchild		2½
Fleet Aircraft	2⅝	3
Ford "A"	17⅝	18
Fraser Company		9½
International Paint, Com.	180	300
International Paint, Pfd.	12	15
Massey-Harris, Pfd.	11½	11⅝
McColl-Frontenac, Pfd.	72½	78
Page Hersey		95½
Royalite Oil	17	18
Hiram Walker	40	41½
Hiram Walker, Pfd.	18⅝	..
Banks		
Bank of Commerce	145	
Bank of Montreal	177	180
Banque Canadienne Nationale	148	..

Dominion Bonds

(Burns & Wainwright, Ltd.)

			Bid	Asked
Dom. of Can.	5%	1943	102.75	104.75
" "	4½%	1944	105.50	106.50
" "	4%	1945	102.25	103.25
" "	4½%	1946	108.50	109.50
" "	3½%	1949	102.25	103.90
" "	4%	1952	105.50	108.50
" "	4%	1958	108.00	109.00
" "	4½%	1959	109.25	110.25
" "	3%	1955	99.25	100.25
" "	3¼%	1956	101.00	102.00
" "	3%	Perp.	94.00	95.25
" "	3½%	1949	102.50	103.50
" "	3¼%	1951	101.75	102.75
" "	3%	1958	99.25	100.25
1st War Loan	3½%	1952	101.75	103.75
2nd War Loan	3%	1952	99.25	100.25
1st Vcty. Loan	3%	1951	100.00	101.00
2nd Vcty. Loan	3%	1954	99.50	100.50
DOMINION GUARANTEES				
Can. Nat. Rly.	4½%	1951	117.75	118.75
" "	4½%	1957	119.00	120.50
" "	4½%	1955	120.25	121.75
" July	5%	1969	117.75	119.25
" Oct.	5%	1969	121.75	123.25
" "	5%	1954	118.00	119.50
" "	3%	1953	98.75	99.75
" "	3%	1944	102.25	103.25
" "	3%	1950	99.25	100.50
" "	3%	1959	98.50	99.50
Grand Trunk	3%	1962	100.50	102.00
"	4%	1962	112.75	114.25

Egg Market

These prices are obtained daily from the office of the Dominion Government Poultry Product Inspection Service, Victoria, G 2492.

To Producer—

Grade "A" large	.32
Grade "A" medium	.30
Grade "A" pullet	.27
Following are city wholesale—	
Grade "A" large	.36
Grade "A" medium	.34
Grade "A" pullet	.31

Corporation Bonds

(Burns & Wainwright, Ltd.)

	Bid	Asked
Abitibi 5%, 1953	53.25	58.25
B.C. Pulp 6%, 1950	89.25	92.25
Brown Co. 5%, 1959	75.25	78.75
Calgary Power 5%, 1960	107.25	110.25
Canada Cement 4¾%, 1951	102.25	105.75
Canada Steamship 5%, 1957	101.75	104.25
C.P.R. 5%, 1945	99.75	102.75
C.P.R. 3½%, 1951	86.25	88.75
Famous Players 4½%, 1951	99.25	102.75
Gatineau Power 5%, 1946	100.00	102.75
Maple Leaf 3½%, 1958	84.75	87.75
Massey-Harris 4½%, 1954	95.25	98.75
McColl-Frontenac 4½%, 1949	99.25	102.25
Shawinigan 4%, 1961	101.75	105.25
Simpson's Ltd. 4½%, 1951	99.75	102.83
United Grain Grws. 5%, 1948	100.50	

Foreign Bonds

(Burns & Wainwright, Ltd.)

	Bid	Asked
Argentina 4½%, 1971	77.25	81.25
Australia 4½%, 1956	60.00	62.00
Brazil 6½%, 1957	31.00	33.50
Buenos Aires 3%, 1984	36.00	40.50
Chile 6%, 1961	14.00	18.50
Colombia 6%, 1961	44.00	
Cuba 4½%, 1977	77.50	81.50
Peru 6%, 1961	10.00	15.00
Sydney 5½%, 1955	58.00	73.00
Uruguay 4¼%, 1978	58.50	62.50

Above prices in New York

INDUSTRIOUS COD

Fisheries scientists say there is some spawning by cod in every month of the year.

Sunrise and Sunset

JUNE

Times of Sunrise and Sunset (Pacific Standard time), at Victoria, B.C., for the month of June, 1942.

Date	Sunrise	Sunset	Date	Sunrise	Sunset
1	4:16	20:07	16	4:10	20:18
2	4:16	20:08	17	4:10	20:18
3	4:15	20:09	18	4:10	20:19
4	4:14	20:10	19	4:11	20:19
5	4:14	20:11	20	4:11	20:19
6	4:13	20:11	21	4:11	20:20
7	4:12	20:12	22	4:11	20:20
8	4:12	20:13	23	4:11	20:20
9	4:12	20:14	24	4:12	20:20
10	4:11	20:14	25	4:12	20:20
11	4:11	20:15	26	4:13	20:20
12	4:11	20:16	27	4:13	20:20
13	4:11	20:16	28	4:13	20:20
14	4:11	20:17	29	4:14	20:20
15	4:10	20:17	30	4:14	20:20

Meteorological Office, Gonzales Heights, Victoria, B.C.

IN JULY
KEEP YOUR EYE
on Eddy's
1661 DOUGLAS— OPPOSITE "THE BAY"
THE SALE OF THE MONTH—STARTS THURSDAY

Auxiliary Services Honor Men in Khaki

Parade of Smartly Uniformed War Workers Features Second Day of Army Week—Mrs. John Hart Takes Salute at Parliament Buildings

THE women behind the men in khaki, the members of the Auxiliary Services, joined in an eloquent Army Week tribute last night when they paraded through close-packed streets in the business section, led by the Garrison Band.

The parade was the central function of the second day of the Army Week observances in Victoria, and part of the national expression of the pride Canada places in her fighting men. Demonstrations will continue throughout the week, ending on Sunday night.

From the steps of the Parliament Buildings, Mrs. John Hart took the salute as the procession came marching by. Beside her stood Col. R. G. Whitelaw, district officer commanding, M.D. 11.

As the groups swung past the saluting base, some in uniforms, others in "civvies," Red Cross workers and nursing sisters, canteen workers and entertainers, pipers and bandsmen, they spoke eloquently of the extent to which these services are contributing to the gigantic task of backing up the country's fighting men.

TRAFFIC HALTED

Northbound traffic was halted on Douglas Street as the crowds overflowed from curbs to follow the marchers as they swung into Yates. A long maroon roadster, swathed in red, white and blue, headed the procession. It carried Mayor Andrew McGavin, Brigadier J. Sutherland Brown, parade marshal, and Alderman J. A. Worthington, chairman of the Citizens' Committee.

Next came the Garrison Band, heading the first section, which comprised the Canadian Red Cross Corps, St. John Ambulance Nursing Division and the Women's Ambulance Corps.

The second section was led by the Highland Lassies' Pipe Band and included Girl Guides, Spencer's War Workers, Hudson's Bay Beaver Club and Woolworth's War Workers.

Victoria Boys' Band, followed by the Girls' Drill Team, marched at the head of the third section. In order after them came the Chinese War Workers, Juvenile Section, Canadian Auxiliary Territorial Service, C.A.T.S. signal truck and canteen, and the Saanich ambulance.

From Yates the parade turned into Government, marched on to the saluting base and then retraced its course.

Obituary

DUTERTRE—The body of Gunner Joseph Rene Pierre Dutertre, 64th Battery, R.C.A., who was killed in an automobile accident Saturday night, will be shipped this afternoon to Crooked River, Sask., for funeral service and interment. Hayward's B.C. Funeral Company is in charge of arrangements.

WOODS—Ven. Archdeacon Nunns will conduct the funeral service for Charles Henry Woods at Hayward's B.C. Funeral Chapel at 2 o'clock Thursday. Interment will be made in Colwood Burial Park.

PRIME — Funeral for Albert George Prime will be held at 3:30 o'clock Thursday afternoon from Hayward's B.C. Funeral Chapel. Rev. George Biddle will officiate. Interment will be made in Colwood Burial Park.

ALEXANDER—Many friends attended the funeral of Lorenzo Alexander, held yesterday afternoon from Hayward's B.C. Funeral Chapel, Rev. J. R. Fife conducting the service. The following were pallbearers: Sgt. G. R. Brett, J. Macallan, James Lauderdale, H. W. R. Moore, C. B. Winter and S. J. D. Clack. The remains were laid at rest in the family plot in Ross Bay Cemetery.

KAY—Funeral service for Peter Kay, infant son of Mr. and Mrs. R. J. E. Kay, was held yesterday morning at Our Lady of Lourdes Church, Rev. Father J. R. Buckley officiating. Interment was made in the family plot in Ross Bay Cemetery. Arrangements were in the hands of Hayward's B.C. Funeral Company.

DUNFORD — Rev. Fred Comley conducted the funeral services for Wesley George Dunford in McCall Bros.' Funeral Chapel yesterday afternoon. Interment took place in Colwood Burial Park, with the following as pallbearers: F. Druce, J. Marshall, A. Hampton, A. Sabiston, R. Cartwright and A. J. Ridland.

LUSSE—There were many friends present at the funeral services held in McCall Bros.' Funeral Chapel yesterday afternoon for Lily May Lusse. Rev. James Hyde conducted the services. The remains were laid at rest in Colwood Burial Park, with the following as pallbearers: G. Farquar and J. Farquar, brothers of the deceased; H. Smith, J. Lusse, A. Johnson and F. C. Barber.

JACQUES—Funeral services for Albert George Jacques were held yesterday afternoon in Sands Mortuary, Ltd. Rev. R. C. S. Devenish conducted the services. The following acted as pallbearers: D. Isbister, S. Doran, A. W. Sadler and H. Stevenson. The remains were laid at rest in Colwood Burial Park, where acting president, G. H. Smith, and acting chaplain, Chris Hogan, read the Fraternal Order of Eagles' burial service. Funeral Marshal J. Quinn, R.O.H. and K.O.M. Simpson, C.M., read the R.A.O.B. service, assisted by Knights Chapter United Service Lodge and Pride of Victoria Lodge. Provincial grand primo, C. V. Ashton, was in attendance.

FREEMAN — There was a large congregation of friends present at funeral services for Margaret Freeman, held in McCall Bros.' Funeral Chapel yesterday afternoon. Rev. G. A. Reynolds, assisted by Rev. Hugh A. McLeod, officiated. The following were pallbearers: F. Bagshaw, J. Dinsmore, F. Norton, C. W. Kirkham, H. B. Kirkham and James Cannon. Interment was made in Ross Bay Cemetery.

MOON — Frederick Moon, aged sixty-one, a resident of Victoria and Saanich for twenty-three years, died suddenly at his home, Rowan Street, Tuesday morning. Mr. Moon was born in England. He leaves his widow, Mrs. Charlotte Moon, and one son, George Cyril Moon, R.C.N., also one grandchild. He served overseas in the Great War, being with the R.C.E., 2nd Division, and was awarded the Military Medal. He was a member of the I.O.O.M. Funeral arrangements are pending, and will be announced later by McCall Bros., funeral directors.

STRACHAN — Mrs. Ethel May Strachan, 1047 Davie Street, aged fifty-one, died Monday at the Royal Jubilee Hospital. She was the widow of Stanley Strachan and came here ten years ago. She is survived by two daughters, Mrs. N. Challenger, in England, and Mrs. George Dariment, Braefoot Road, Cedar Hill. The funeral has been arranged to take place on Thursday afternoon at 3:30 o'clock from McCall Bros.' Funeral Chapel. Rev. G. H. Scarrett will officiate, after which cremation will take place at Royal Oak.

HOBBS—Funeral services for Annie Amelia Hobbs will be held on Thursday afternoon at 2 o'clock in the S. J. Curry & Son Funeral Home. Rev. Fred Comley will officiate, and the remains will be laid at rest in the family plot at Colwood Burial Park.

JOHANSEN—The death occurred on Saturday of Kristen J. Johansen, aged seventy-eight years, a resident of Wrangell, Alaska, while en route from Seattle to Alaska, via Victoria. Mr. Johansen was born in Malm, Helgeland, Norway, and had been a resident of Alaska and Astoria, Oregon, for the past forty-six years. The remains are resting in Sands Mortuary, Ltd., from where funeral services will be held on Thursday morning at 10:30 o'clock. Rev. James Hood will officiate and interment will be in Colwood Burial Park.

MUMFORD—Funeral services for Newman Mumford, shipping surveyor for Lloyd's, were held yesterday afternoon in Hayward's B.C. Funeral Chapel, with Ven. Archdeacon Robert Connell officiating. The following were the pallbearers: Harold G. Heron, William S. Copland, J. A. Heritage, G. S. Bowett, W. F. U. Copeman, D. H. Gurney, A. Holloway, W. T. Edwards and D. Sparling.

MOHR—Rev. Mr. Graham, R.C.N., conducted the funeral service for Leslie Adam Mohr, A.B., in St. Paul's Naval and Garrison Church yesterday afternoon in the presence of a large congregation. The R.C.N. Band was in attendance, under Lieut. Cuthbert. Chief P.O. Green was in charge of the firing party. The gun carriage was escorted by the seamen of R.C.N.B., and the pallbearers were seamen from R.C.N.B. The remains were laid at rest in the Naval Cemetery. Hayward's B.C. Funeral Co. was in charge.

ALEXANDER — Funeral services for Thomas Alexander will be held on Thursday afternoon at 2 o'clock in McCall Bros.' Funeral Chapel. Rev. J. L. W. McLean will officiate, after which interment will take place in Colwood Burial Park.

MORRISON—Funeral service for Grant Ronald Morrison will be held at Sands Mortuary Limited at 2 o'clock on Thursday. Rev. George Biddle will officiate and interment will be made in Royal Oak Burial Park.

NELSON—Very Rev. Dean S. H. Elliott conducted funeral services for Henry Walter Nelson in the Thomson Funeral Home yesterday morning. Interment was made in Ross Bay Cemetery. The following were pallbearers: F. Robins, F. H. Thomas, G. Gregory and A. R. Allan.

DEEPROSE—Funeral service for Frederick Deeprose took place yesterday afternoon in the Thomson Funeral Home, Rev. T. G. Griffiths officiating, in the presence of many friends. Among the floral tributes received was a floral emblem from the Grand Lodge, A.F. & A.M., of Alberta. The following were pallbearers: Ira Hill, David Deeprose, Donald Deeprose and William Lloyd. Interment was made in Royal Oak Burial Park.

BANK CLEARINGS

VANCOUVER, June 30 (CP).—Bank clearings for the month ending Tuesday, June 30, 1942:

	1942	1941
Vancouver	$106,257,270	$80,845,395
Victoria	8,829,126	8,202,611
N. Westminster	4,086,497	3,281,735

Water power drives 40 per cent of Japan's machinery.

Victoria's MORALE PHONE G 8166

To keep your sparkle and zest, try New Method IT'S BEST

DIGGON-HIBBEN LTD
PEN NEWS
It's the "Eclipse" with Iridium or Osmiridium Points and visible ink barrel. Lifetime Service guarantee. From $1. Matching Pencil only 50c.
DIGGONISM—Tolerance is the last study in the School of Wisdom.
DIGGON'S 1200 BLOCK - GOVT. ST.

By Appointment E 6614
Joseph Rose
OPTOMETRIST
At ROSE'S LTD. 1317 Douglas St.

We Proudly Announce
Our New Location at
712 View Street
For a great many years 611 Yates Street was our home. Now we can only look upon it as an historical site. Nevertheless it will always remind us of the many good friends and customers that we made there. Time changes many things, however, and thus have we realized the necessity of our move. It has been done so that we may exert more effort towards serving our patrons, and in the hopes that we will make many new friends by virtue of our central location.
Victoria Hat Mfg. Co. Ltd.
WE CLEAN, BLOCK, MAKE AND STOCK HATS
NEW BANDS • LEATHERS • BINDINGS
712 VIEW STREET E 3515

NEW HANDBAGS
SMART IMITATION SNAKESKIN HANDBAGS, IN CLEVER NEW STYLES. ONLY $2.95
1324 DOUGLAS ST. PHONE E 7552 DICK'S DRESS SHOPPE

The Eyes . : . of the Japs Are on Canada
MAKE NO MISTAKE ABOUT IT! . . .
Army Week, June 29 to July 5, is to step up recruiting. Let us all encourage the boys in khaki. Let them know that the civilians are behind our Armed Forces in their determination to win through to Victory.
NU-WAY CLEANERS
E 1424
420 WILLIAM STREET or 1239 BROAD STREET

Social Activities and Notes of Personal Interest

Social and Personal

Party for Bride-to-Be

Honoring Miss Eva Coppock, whose marriage to L.A.C. J. F. Drake will take place shortly, Misses Betty Skinner and Christine Campbell were joint hostesses recently at a linen shower given at the home of Mrs. S. Joyce, 1036 Caledonia Avenue. Corsage bouquets of pink carnations and yellow rosebuds were presented to the bride-to-be and her mother, Mrs. R. A. Coppock, and the groom's mother, Mrs. W. G. Drake. In the living-room the guest of honor found a large basket decorated in pink and blue, filled with many gifts. During the evening music and games were enjoyed, the prize winners being Mrs. I. Peters and Mrs. R. A. Coppock. Refreshments were served from a beautifully arranged table covered with a hand-made lace cloth and centred by a vase of bridal roses. The invited guests were Mesdames R. A. Coppock, W. G. Drake, C. Skinner, S. Joyce, M. A. Nelson, C. House, I. Peters, H. Newell, C. Clague, and Misses Kay Steele, Nancy Martin, Gwen Martin, Freda Pattinson, Cathy Skinner and Maud House.

* * *

Honored at Tea

Miss Reta Gallie, a bride-to-be of the month, was the guest of honor yesterday afternoon when Mrs. M. Townsend, Stanley Avenue, entertained at a delightful tea and miscellaneous shower held in Terry's Rose Room. A color scheme of pink and white was effectively carried out in the decorations, the table being centred with pink sweet peas and white gladioli in a cut-glass bowl and lighted by tall matching tapers. Mrs. Townsend poured tea. During the afternoon Miss Gallie was presented with a box decorated in the prevailing colors, which contained the gifts, and these were accompanied by a corsage bouquet of sweet peas and Sweetheart roses. Twelve guests were invited.

* * *

Safe Arrival

Word has been received by Mr. and Mrs. W. G. Leith, Currie Road, Oak Bay, of the safe arrival in Great Britain of their daughter, Nursing Sister Mary Patricia Leith, R.C.A.M.C. Their son, Mr. George Leith, who received his wings at Claresholm, Alta., on June 19, has since been granted a commission as pilot officer in the R.C.A.F. Mr. and Mrs. Leith attended the ceremony at Claresholm. Mrs. Leith returning to the city last week.

* * *

Christening Ceremony

The infant son of Mr. and Mrs. Jack Felton, 1461 Finlayson Avenue, was christened at St. John's Church on Sunday afternoon by Rev. George Biddle, the baby receiving the names Gordon Victor John. The godparents are Mr. and Mrs. Henry Jarvis. After the service, friends were entertained by the baby's grandparents, Mr. and Mrs. H. Paine, at tea at their home on Finlayson Avenue.

* * *

Klitsa Lodge, Sproat Lake

Among recent guests at the popular resort, Klitsa Lodge, on Sproat Lake are Mr. and Mrs. S. G. Cowie, Victoria; I. L. Kostman and son, Vancouver; Dr. and Mrs. R. H. Thomas and daughters, Beth and Mary C. Thomas; Dr. and Mrs. F. I. Lewis, Dr. and Mrs. M. R. Hall, all of Toronto; Commander and Mrs. F. G. Hart, Lieutenant-Commander and Mrs. H. N. Tingley, Victoria.

* * *

Tennis Club Dance

Another in the series of flannel dances arranged by the Victoria Lawn Tennis Club will be held on Saturday from 9 to 12 o'clock in the clubhouse. The committee in charge comprises Mrs. A. W. E. Pitkethley, Miss Winsome Case-Morris, Miss Marjorie Beedham, Mr. E. E. N. MacCallum and Mr. Jim MacArthur.

* * *

Back From Sproat Lake

Capt. and Mrs. F. G. Hart and Lieut.-Commander and Mrs. H. R. Tingley, who have been spending a few days at Klitsa Lodge, Sproat Lake, returned to their respective homes yesterday.

* * *

Back From East

Mrs. J. W. Benning, who has been in the Eastern States and Canada for the past few weeks, has returned to her home on Rockland Avenue. She made the trip by plane.

* * *

Return to Mainland

Mrs. N. Zaro and Miss Gwen Carter (New York), who have been guests of Miss Margaret Watson, Rockland Avenue, left yesterday morning by plane for Vancouver.

* * *

From Trail

Miss Isabel Crowe, of Trail, B.C., will arrive in the city this week to attend Summer School at the Provincial Normal School.

* * *

In Hospital

Her many friends will regret to hear that Mrs. Graham Watson, Rockland Avenue, is a patient in St. Joseph's Hospital.

Married Quietly Yesterday

—By Staff Photographer.

THE marriage took place quietly yesterday morning at 11:30 o'clock at the Church of Our Lord, Rev. Canon Bird officiating, between Helen Elizabeth, elder daughter of Brigadier and Mrs. J. C. Stewart, Rockland Avenue, and Captain George Kamoff Nicolsky, R.C.A., only son of Mrs. M. Nicolsky, Vancouver, and the late Mr. Ernest Kamoff, Moscow, Russia. In the absence of her father, who is overseas, the bride was given in marriage by her brother, Mr. Valleau Stewart. She wore a smart blue and white pin-stripe suit, with a white blouse and navy blue hat with matching veiling. Her corsage bouquet was of gardenias. The best man was Capt. Larry Howard, R.C.A. After the ceremony a few intimate friends were welcomed at the home of the bride's mother, where the wedding breakfast was served. The bride and groom left on the afternoon boat for Vancouver, en route to Prince Rupert, where they will reside temporarily.

Variety Concert Aids Red Cross

An enjoyable variety concert was held on Friday in the Strawberry Vale Hall under the auspices of the Columba Unit of the Red Cross. Canon H. V. Hitchcox, as chairman, introduced each number. The King's Printer's Orchestra, with Mr. Jerry Schofield at the piano, gave several selections, including "Sabre las Olas," "Flag of Truce," "Bohemian Girl," "United Liberty," "Falling Leaves"; trumpet solo, Mr. Jimmie Box; saxophone duet, Mr. John Gorle and Mr. Ted Groves. Miss Betti Clair's pupils presented several dances, in costumes, solo dancers were Patsy Townsend and Doreen Buckingham; tap dance, Barbara Foster, Lois Dyson, Joan Hodge, Betty Rowland; military tap dance, Joyce Helmsley, Diana Kerslake, Irene and Shirley Campbell, Frances Rogers, Doreen Buckingham, Muriel Atkinson; farmerettes, Joan and Shirley Dennison, Anne Mawhinney, Selma McManus, Donna and Sandra Lamont.

Local children trained by Miss Foster and Miss Barrick, with Mrs. T. Raper as accompanist, contributed old-fashioned Maypole dances which included "Barber's Pole," "Open Plait," "Double Plait," "Gypsies' Tent," "Ropes," "Spider's Web." These girls wore white dresses with colored sashes and ribbons. They were Leisel Layritz, Ruth Brown, Marie Cummins, Violet Marsden, Pamela Payne, Maureen and Ruth Scott, Barbara Warnock, June and Coral Winters, Margaret Burgess, Vera Raper, Jocelyn Clarke, Velma Jackman, Edith Rodstrom, Waneta and Daisy Chandler, Joan Martin, Marion Raynor, Betty Giles, Joan Lambert and Kirsty McLean.

Dressed as sailors, Barbara Barrick and Mamie McAllister danced a hornpipe, and little Mary Burgess sang "Happy Faces." Barbara Warnock sang "Second Minuet," "Last Rose of Summer," and "Little Lady Makebelieve." Helen Porter acted as accompanist. At the close of the programme, Canon Hitchcox thanked all the artists who had so kindly given their services to help to raise funds for the Red Cross and the Colquitz emergency kitchen, the sum of $40 being received during the evening. Refreshments were served to the performers by Mesdames F. Stacey, T. Little, J. Mc. N. Paterson, G. Plater, G. Cue and W. Foster.

SAANICH ASSOCIATION

The Saanich Good Will Association will hold its monthly meeting at the home of Mrs. H. A. Giles, 590 Boleskine Road, on Thursday, at 2:15 p.m.

ENGAGEMENTS

MacKENZIE—BOWLES

The engagement is announced of Eileen Eedy, younger daughter of Mrs. Bowles, Roslyn Apartments, Vancouver, and the late Frank Warren Bowles, of Rosetown, Sask., and Victoria, B.C., to Mr. Kenneth Fraser MacKenzie, only son of Mr. Murdo MacKenzie, 3870 West 34th Avenue, Vancouver, and the late Mrs. MacKenzie. The wedding will take place in July.

Wedding Is Celebrated At Duncan

DUNCAN, June 30.—St. John's Church, Duncan, was the scene of a pretty wedding at 4 o'clock this afternoon when Rev. H. T. Archbold united in marriage Diana Margaret, younger daughter of Mr. and Mrs. E. P. Phillip, of Duncan, and Gnr William McPherson, son of Mr. and Mrs. Malcolm McPherson, Saanich, formerly of Cowichan Station.

The church decorations, the work of Miss L. Monk, were attractively carried out with delphiniums, pink roses and Canterbury Bells. Garlands of rosebuds, tied with satin streamers, marked the guest pews. Mrs. S. H. Hoskins was at the organ and played appropriate wedding music. Messrs. Malcolm and Richard McPherson acted as ushers.

The bride, a graduate last Spring of the Jubilee Hospital, who was given away by her father, was lovely in her floor-length wedding gown of white sheer, made with shirred waistline and long sleeves. Her short veil was gathered in a coronet of orange blossoms and she carried a shower bouquet of Talisman roses and pastel-shaded sweet peas. Her only ornament was a pair of pearl and amethyst earrings, the gift of the groom. Mrs. Monty Shore, of Victoria, the matron of honor, wore a pretty floor-length frock of Queen's blue moire, wide-brimmed blue hat with matching veil and Colonial bouquet of pink sweet peas and carnations. Miss Carole Helena Phillip, of Victoria, in a silvery blue net frock, bandeau of blue tulle and flowers and Colonial bouquet similar to that of the matron of honor, made a charming bridesmaid. Mr. John McPherson was best man.

After the ceremony a reception was held at the home of the bride's parents, Mrs. Phillip, wearing a blue jacket dress, white hat and accessories and corsage bouquet of blue delphiniums and white sweet peas, was assisted in receiving the guests by the groom's mother, Mrs. McPherson.

Mr. Hugh Clark, an old friend of the bride's family, proposed the toast to the bride. The house was decorated with Summer flowers. The bride's table, centred with a three-tiered wedding cake, was decorated with pink roses in silver vases and ivory tapers in silver holders.

Mr. and Mrs. McPherson left for a honeymoon Up-Island, following which they will make their home temporarily at Patricia Bay.

Among the out-of-town guests were Mr. and Mrs. Malcolm McPherson, Saanich; Mr. and Mrs. John McPherson, Victoria; Misses Hazel O'Rourke, Marguerite McNevan, Irene Knight, Ona Wyman, Lorraine Ferguson, Elizabeth Greig, Rosemary Bradley Dyne, Victoria, and Miss Evelyn Foster, Vancouver.

CONFIRMATION SERVICE

Bishop Cody of Victoria officiated recently at the confirmation held in the new Roman Catholic Church at Ganges. The fourteen candidates presented for confirmation by Father E. M. Scheelen, included: Mrs. R. Akerman, Mrs. M. Gyves, Mrs. W. Harris, Mrs. W. Kitchen; Natalie, Bernice, Helen and Patricia Jameski; Isobel Kitchen, Marguerite and Gwendoline Lumley, Anna St. Denis, J. Kitchen and Denis St. Denis. The little church had been beautifully decorated with flowers for the occasion.

Following the service and prior to returning to town, Bishop Cody and Rev. Father Scheelen were guests of Mr. and Mrs. George St. Denis at luncheon at their home on St. Mary's Lake.

Metchosin Church Scene Of Marriage Ceremony

A pretty wedding took place on Monday evening at St. Mary's Church, Metchosin, when Rev. H. M. Bolton united in marriage Katherine, eldest daughter of Mr. and Mrs. J. M. Milne, "Lamorna," Metchosin, and Pilot Officer Thomas Piddington, R.C.A.F., eldest son of Major and Mrs. A. G. Piddington, "Wychbury," Esquimalt, and grandson of Mrs. C. E. L. Porteous, Ile d'Orleans, Quebec.

Given in marriage by her father, the bride looked lovely in her wedding gown of white sheer and Brussels net veil edged with Limerick lace, which had been on her grandmother's wedding dress. She carried a bouquet of Ophelia roses and white sweet peas, and wore a blue enamel and diamond pendant and earrings, which had been a gift to her grandmother by Robert Louis Stevenson's mother, given to Mrs. Stevenson by her son on her silver wedding day.

The bridal attendants were the Misses Cecilia and Rosamund Milne, twin sisters of the bride, whose frocks of blue and yellow sheer, respectively, toned with their bouquets of sweet peas and carnations and with the flower wreaths in their hair, and Miss Helen Piddington, sister of the groom, who wore a yellow frock tied with a blue sash and whose Victorian bouquet was of pastel-shaded flowers centred by a pink rose. Squadron Leader James Piddington, R.A.F., was his brother's best man, and Mr. Tom Pearce, Calgary, was the usher.

The wedding music was played by Miss Lonsdale, Shawnigan Lake, both the bride and groom having attended school at Shawnigan, the bride at the Strathcona Lodge School and the groom at the Shawnigan Lake Boys' School. He is also a graduate of McGill University.

After the ceremony a reception was held at the home of the bride's parents, where intimate friends and relatives were welcomed. Mrs. Milne wore a smart brown redingote ensemble with a matching sailor hat trimmed with brown flowers and a corsage bouquet of yellow carnations. Mrs. Piddington, mother of the groom, wore a green redingote dress with matching hat and a corsage bouquet of pink roses. After the bride had cut the cake and the best wishes of their friends were showered upon the bridal couple, they left by car for an unannounced destination, the bride traveling in a becoming frock of flowered silk with a pale green coat and Leghorn cat.

"The Browns get along beautifully together, don't they?"

"Yes, indeed. She never makes fun of his carving, and he never jests about her cooking."

Army Week Special
SPORTS JACKETS
$5.95 Up
PLUME SHOP, LTD.
747 YATES STREET

BOMBING SUSPECTS

VICHY, June 30 (AP).—German military authorities announced today the arrest of three men who, they alleged, bombed German headquarters at Tours last January 12. The three also were suspected of responsibility for the attempt to assassinate Marcel Deat, collaborationist of the pro-Nazi National Popular Party, with a small bomb.

CHRYSANTHEMUM MEETING

Due to the A.R.P. parade and demonstration being held on Thursday evening, the regular monthly meeting of the Victoria and District Chrysanthemum Society, has been postponed until Thursday, July 9.

The most dreaded natural enemies of chickens are hawks, crows, owls, rats, foxes, skunks and weasels.

SPECIAL!
COLD PACK CANNERS
Made of Heavy Steel, Thoroughly Coated With Hard, Durable Blue Porcelain. Complete With Canning Rack to Hold Seven 1-Quart Jars. Each $1.69
PICNIC JUGS
1-Gallon Capacity Jug. Ideal for Outings. Keeps Food Hot or Cold. Porcelain Interior, Steel Outside. Each $2.39
McLennan, McFeely & Prior, Ltd.
1400 GOVERNMENT STREET Private Exchange Connecting All Departments G 1111

WE HAVE MADE UP A SUPPLY OF
Approved A.R.P. Bomb Shovels
With Hood and 6-Foot Handles
PRICE: $1.50 AT WORKSHOP
The Red Cross Workshop
584-6 Johnson Street Phone E 3513

It is a
WISE MIDSUMMER BRIDE
who leaves all the printing for Invitations, Wedding Announcement, etc., to the House of Quality.

The COLONIST
COMMERCIAL PRINTING DEPARTMENT
1211 BROAD STREET VICTORIA, B.C.

To Be Married in Vancouver

MISS MILDRED HAWKE

—Photos by Campbell, Vancouver.
P.O. GILBERT C. JOHNSON

OF interest to Victoria friends is the announcement of the marriage which will take place in St. Paul's Church, Vancouver, on Saturday, of Miss Mildred Hawke, daughter of Mrs. Hawke, Vancouver, and Mr. Leonard Hawke, Port Alberni, to Pilot Officer Gilbert Currie Johnson, son of Rev. E. W. and Mrs. Johnson, Goodlands, Manitoba. P.O. Johnson is a graduate of United College in Winnipeg, at present stationed at Claresholm, Alta., where he is a flying instructor.

Spectators

Low, Medium or High Heels
LOW FERN
Blue and White
Tan and White
Low heel $8.45

All with the distinctive details for which our exclusives are famous $8.45
GRANDEUR
Blue and White
Tan and White
Black and White
Wheat Linen and Tan
Medium heel $8.45
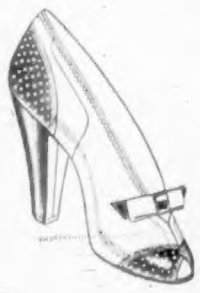
Just Received!
Another big shipment of Summer Play Shoes from California. Styled in the Californian manner in white, natural and turf tan, at $7.95
GLOW
Blue and White
Tan and White
Black and White
Wheat Linen and Tan
High heel $8.45
Munday's
1203 DOUGLAS ST.

JULY FUR SALE
BROWN CONEY COATS
Skins imported from Australia. Dyed brown, similar to muskrat. Light weight, suitable for this climate. Price $85.00
Terms Arranged
FOSTER'S FUR STORE
753 Yates Street Phone E 2514

Stop That Cough And Sleep Well!
A wracking cough often keeps you awake at night and is a heavy strain on your vitality. Bronchial tubes are constantly irritated. Reid's Bronchitis Remedy has been developed especially to meet this condition. It is made from a soothing emulsion of Canadian Balsam. Reid's Bronchitis Remedy is on sale for 25c and 50c at all Cunningham Drug Stores and other drug stores. (Adv. F-5)

SPECIAL
Nut-Size
COKE
(Made in Vancouver)
For Your Kitchen Range
631 a Ton Within 5-Mile Circle
B.C. Electric

Dominion Day
BUS Schedules
WEDNESDAY, JULY 1
NANAIMO—Wednesday service.
SIDNEY—Wednesday service.
WEST SAANICH—Tuesday service.
LAKE HILL—Sunday service.
GORGE—Sunday service.
BURNSIDE—Holiday service.
DOUGLAS - AGNES—Holiday service.
GORDON HEAD—Sunday service with 11:15 p.m. replacing 9:15 p.m. from City.
SALT SPRING ISLAND—No service.
CORDOVA BAY—Wednesday service.
CADBORO BAY—Wednesday service.
JORDAN RIVER — Lv. Jordan River 7:30 a.m., Lv. Victoria 9:30 p.m., Via New Road.
KEATING - OLD WEST ROAD—No service.
DEEP COVE—No service.
Vancouver Island Coach Lines LIMITED
Depot: Broughton and Broad Phones: E 1177 - E 1178

PERSONAL ITEMS and SOCIAL HAPPENINGS

Clubs and Societies

St. Andrew's Garden Party

The annual garden party in aid of St. Andrew's Cathedral will be held in the grounds of the Bishop's House, 740 View Street, on Saturday, July 4, from 2:30 p.m., continuing during the evening. Mrs. A. Cowden, president of Victoria Sub-Division C.W.L., is general convener. The altar society of the cathedral is sponsoring the home cooking stall; the senior C.W.L. the fancy work stall and tea arrangements; the junior C.W.L. will be in charge of a parachute stall and the C.Y.O. in charge of soft drinks and ice cream. Afternoon tea will be served in the Parish Hall, where games under the direction of the K. of C. will be enjoyed.

Daughters of England

Primrose Lodge No. 32, Daughters of England, met recently in the S.O.E. Hall, Mrs. G. Jennings, the president, in the chair. Plans were completed for the garden party to be held at the home of Mrs. Pearson, 2253 Dalhousie Street, on July 8. Letters were received from men overseas acknowledging gifts of cigarettes. After the meeting a concert was held in honor of the men of the R.A.F., who were guests of the evening. Taking part were Evelyne McLaren, Mrs. Notley, Dorothy McLaren and Mr. McAllister. Ice cream and strawberries were served and dancing was enjoyed. Muriel Copley won the cushion.

St. Paul's W.A.

The W.A. of St. Paul's Naval and Garrison Church, Esquimalt, held the last meeting before the Summer holidays on June 23, and made plans for an imaginary sale of work and social to be held on July 7 at 7:30 p.m. There will be music and other attractions. Refreshments will be served. The proceeds will be in aid of church funds. The next meeting will be held on September 8.

Second Mile Club

The Second Mile Club of the First Baptist Church met recently in the church parlor. The guests of the evening were the Tuckabatchee girls. Mrs. Bowers led the devotional service. The guest speaker, Rev. W. Allan, chose for his subject "Freedom of Service." Refreshments were served by the committee.

Shower Postponed

Princess Alexandra Rose Lodge No. 18, Daughters of England, has arranged that the shower for the bazaar planned for tomorrow evening at the home of Mrs. G. M. Baker, Craigmillar Avenue, will be held instead at the home of Mrs. Tyrrell, 1118 Yates Street.

Petty Officer Lawrence Davis, R.C.N., and his bride, formerly Miss Ardath Yardley, photographed as they were leaving Christ Church Cathedral, where their marriage took place recently. The attendants were Miss Roma Dorman and Pilot Officer Wilfred Davis, R.C.A.F., brother of the groom.

BIG FOOD VALUES EVERY DAY

SAFEWAY

6 STORES TO SERVE YOU

A BIG HOLIDAY DANCE
TRIANON
TONIGHT
Bert Humphries' Orchestra
Partners for Everybody—Follow the Crowd
Admission - 50c

Semi-Annual Shoe Sale Continues at Cathcarts

717 FORT - JOE WALSH - G6111

Weddings

TAYLOR—RAMSAY

Palms and Summer flowers in pink, blue and yellow were arranged in St. Andrew's Presbyterian Church for the military wedding Saturday evening at 8:30 o'clock of Gwendoline Elizabeth Mary, eldest daughter of Mr. and Mrs. Charles F. Ramsay, 1232 Oscar Street, Victoria, and Thomas Wardlaw Taylor, R.C.A., only son of Mr. and Mrs. A. Taylor, 4479 West Fourteenth Avenue, Vancouver. Rev. Captain Hamilton officiated.

The bride wore a blue redingote with white accessories and a white, veiled hat, with a corsage bouquet of gardenias and cream rosebuds. She was given in marriage by her father and attended by her sister, Miss Evelyn Ramsay, wearing a pink ensemble with white accessories. Mrs. A. Bird was matron of honor, and was dressed in a blue ensemble with white accessories and a corsage bouquet of pink roses and sweet peas. L.A.C. Leech, R.A.F., was best man, and Alex Bird and A. C. Harding, R.A.F., were ushers.

The reception was held at the home of the bride's parents, the young couple standing beneath an arch of ivy and red rambler roses to receive the good wishes of their friends. Mrs. Ramsay received in a navy blue sheer gown with powder blue picture hat and white accessories, and Mrs. Taylor was in a navy blue sheer gown with matching accessories. Both wore corsage bouquets of sweet peas and roses. Mr. A. A. Meharey proposed the toast to the bride as she cut the two-tier wedding cake, which was flanked by pink candles. Mr. and Mrs. Taylor, the groom's parents, were here for the wedding.

For the Mainland honeymoon the bride wore a beige polo coat over her wedding ensemble. They will make their home at Morrison Apartments, Hilda Street, on their return to the city.

CERIKO—HEYD

At Queen Margaret's School Chapel, Duncan, on Saturday evening, the wedding was solemnized by Rev. W. F. Burns, of Hazel Christina, second daughter of Mr. and Mrs. H. J. Heyd, Deerholme, and Sigm. Joseph Ceriko, second son of Mr. and Mrs. H. Ceriko, Ayr, Ont.

The bride, who was given away by her father, wore a lovely wedding dress of white lace with conventional veil and orange blossoms, and carried a bouquet of red rosebuds. She was attended by her sister, Miss Gladys Heyd, whose floor-length frock of blue taffeta was worn with a matching hat and bouquet of red roses. Pte. Irvine Miller, Haldimand and Dufferin Rifles, was best man.

After the ceremony, a reception was held at Deerholme, Mrs. Heyd receiving the guests in a blue flowered redingote dress, white hat and accessories. Mr. and Mrs. Alonzo Robinson, Shelton, Wash., uncle and aunt of the bride, were the only out-of-town guests.

Mr. and Mrs. Ceriko left for a honeymoon in Victoria, the bride traveling in a blue suit, matching hat and white accessories.

Piano Recital Is Held at Ganges

The annual pianoforte recital given last Friday evening by the pupils of Doris L. Crofton, L.R.S.M., at Harbour House, was most successful and Mrs. Crofton was congratulated on the quality of the work attained during the past year.

The programme opened with the playing of two trios by the junior piano class, which is studying by the group instruction method. Taking part in the first were Betty Scholefield, Judy Clegg and Dolores Jansen; in the second, Bruce Gardner, Patrick Crofton and Tommy Toynbee. Two solos were played by Jack Reid and Yvonne Mouat, who also accompanied the Rhythm Band. Items by the Junior Group were by Dolores Lockwood, Margaret Manson, Beverley Rogers, Lilian Henn, Dorothy Rush. Deserving of special mention were Tommy Reid and Bobby Rush, both of whom showed decided talent. Michael and Donald Abbott, accompanied by Mrs. Warren Hastings gave a vocal duet, "White Cliffs of Dover."

In the more advanced group, ten-year-old Patricia Jameski showed great promise in her solo work, and with Mrs. Crofton, played "Anitra's Dance" (Grieg). Jean Currie, in an expressive solo showed decided musical talent. Selections by Jocelyn Sharpe and Heather Hoole brought the performance to a close. The prizes were presented by Mrs. Warren Hastings, the prize for advanced pupils going to Heather Hoole, who obtained the highest number of marks during the year, the first junior to Dorothy Rush, and the second to Tommy Reid.

Following the prize giving, bouquets were presented to Mrs. Hastings and Mrs. Crofton, both of whom made short speeches of acknowledgment.

The sun room of the hotel, with its decoration of Summer flowers, was well filled with parents and friends. On behalf of the local Red Cross, Dr. R. Rush thanked Mr. and Mrs. Fred Crofton for their kindness in lending the room for the recital, by which the Ganges Unit benefited to the extent of $17, by a silver collection.

Refreshments were served under the convenership of Mrs. R. Rush, assisted by Mrs. J. Manson, Mrs. H. Sharpe, Mrs. S. W. Hoole and Mrs. W. Rogers.

WOMEN'S INSTITUTES

GANGES

The final meeting of the Ganges Women's Institute, prior to breaking up for the Summer vacation, was held last Friday afternoon at Mouat's Point, with Mrs. Charlesworth presiding. As had previously been arranged, the meeting was combined with a picnic. Routine business was followed by the reading of various reports. Mrs. N. W. Wilson spoke on the recent Rose Show, which had realized over $19 for institute funds. For their prizes, all first and second winners will receive named rose bushes. It was decided to follow the suggestion of the judge, Mr. J. H. Nunn, and make next year's show into a larger affair, for which prizes and programmes were discussed and proposals made. One to introduce decorated tables to be judged by popular vote was most favorably received. Arrangements were discussed for the Fall, especially dehydration of fruits for sending overseas. The next meeting will be held on Friday, September 25, in the committee room of Mahon Hall.

CHURCH PARADE

Nursing divisions of the St. John Ambulance Brigade, comprising eighteen nursing and ambulance sisters from Fulford, Vesuvius Bay, and other parts of Salt Spring, held church parade at St. George's, Ganges, last Sunday afternoon, June 28. Archdeacon G. H. Holmes took the service and gave an interesting history of the brigade from its inception.

Overseas Parcels

Send your friends a parcel of our delicious cookies or cake. We will carefully pack and mail it for you. All reports from recipients so far assure us that our parcels have arrived in good condition and are very much appreciated.

Molly's Original Cake Shop
720 FORT STREET E 8734
GOOD LUCK TO THE BOYS IN THE CANADIAN ARMY

SKIRTS—2.98 to 3.95
SMART STYLES - NEW COLORS
A. K. LOVE, LTD. 708 VIEW STREET Up From Douglas

RED CROSS

RED CROSS CORPS

Until further notice the Canadian Red Cross Corps office at 413 Pemberton Building, will be closed in the afternoon and all day Saturday.

CENTRE CLOSED

The Distributing Centre at 1162 McClure Street, will be closed today, Dominion Day.

GRATEFUL THANKS

"Only today one of our members, unpacking a case arrived from you, felt that she must attach a note to the official receipt which is sent to us at headquarters, and this note said, 'This case is perfect, exquisitely packed with beautiful clothes. I do think someone should write to the Canadian Red Cross about it, it is so wonderful.' This spontaneous admiration is no exception, but I hope this incident will help you to realize what a wonderful effect your gifts have, in addition to their material value. There is so much that is harsh and ugly in the world today that gestures of kindness and care are more prized than they have ever been before." The above is an extract from a letter from the Marchioness of Reading, chairman of the Women's Voluntary Services for Civil Defence, London, England, received at National Headquarters recently, and upon checking records it was found that the packing case referred to came from British Columbia and contained 1,071 articles.

VENTURE CLUB DINNER

The closing dinner of the Victoria Venture Club was held on Monday evening at The Wishbone, followed by a theatre party. It was announced that the winner of the contest was Miss Anne Wilson, 1044 Linden Avenue. The instrument sterilizer purchased by the club for the Queen Alexandra Solarium has been gratefully acknowledged. Business meetings will resume the first Wednesday in September.

Is 101 Years Old Today

MRS. JASON HARNS POST

WHO is today celebrating her 101st birthday at Mount St. Mary, where she is living. Mrs. Post was born in Richmond, near Ottawa, in 1841, and went with her parents to Belleville when she was four years old. There she married at the age of fifteen, and she and her husband moved to Winnipeg in 1881, later to Port Arthur, and finally in 1890 to Victoria. Despite the fact that she is totally blind, Mrs. Post is in fairly good health and retains her wonderful memory.

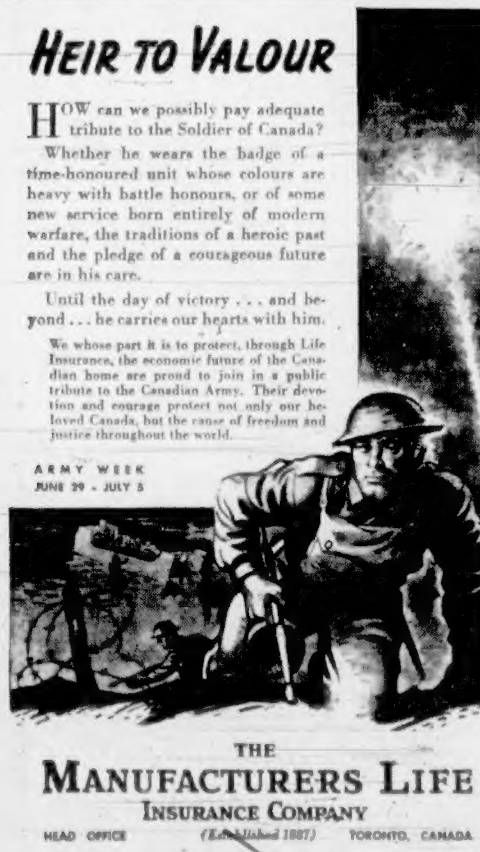

HEIR TO VALOUR

HOW can we possibly pay adequate tribute to the Soldier of Canada?

Whether he wears the badge of a time-honoured unit whose colours are heavy with battle honours, or of some new service born entirely of modern warfare, the traditions of a heroic past and the pledge of a courageous future are in his care.

Until the day of victory . . . and beyond . . . he carries our hearts with him.

We whose part it is to protect, through Life Insurance, the economic future of the Canadian home are proud to join in a public tribute to the Canadian Army. Their devotion and courage protect not only our beloved Canada, but the cause of freedom and justice throughout the world.

ARMY WEEK
JUNE 29 - JULY 5

THE MANUFACTURERS LIFE INSURANCE COMPANY
HEAD OFFICE (Established 1887) TORONTO, CANADA

Branch Office: Pemberton Building, Victoria
J. E. Fuller, Acting District Manager

AROUND the DIAL

TODAY'S HIGHLIGHTS

10:00 a.m.—Betty and Bob. CJVI.

11:00 a.m. — Westminster Abbey service with sermon by the Archbishop of Canterbury. CBR.

2:30 p.m.—Description of the Canadian Derby. CBR.

2:30 p.m.—Baseball, St. Regis vs. Victoria. CJVI.

7:00 p.m.—Salute to Private John Smith. CJVI.

7:00 p.m.—Excerpts from "The Student Prince" on the programme, "Great Moments in Music." KIRO.

9:00 p.m. — The Blighty Programme. CJVI.

9:30 p.m.—A Toast to England. CJVI.

TODAY'S NEWS BROADCASTS

Morning — 8:00, CBR, CJOR, CKWX, CJVI; 8:15, KOMO, KIRO; 8:30, KOL; 8:45, CKWX; 9:00 CBR, KJR; 9:15, CJOR; 9:30, KOL; 10:00, KOL; 10:15, KOMO; 10:30, CJVI, KOL; 10:45, CJOR; 11:30, KJR.

Afternoon — 12:00, KOL; 12:05, CKWX; 12:15, KIRO; 12:30, CJVI, CBR, CJOR; 1:15, KIRO; 1:55, KJR; 2:00, KOL; 2:25, CJOR; 2:30, KOMO, KOL, KIRO; 3:00, KJR; 3:45, CBR, KOL; 4:25, KOL; 4:45, CJOR, KIRO, KOMO; 5:00, KOL; 5:55, KIRO.

Evening—6:15, KJR, KOL; 6:30, CJVI, CKWX; 6:45, KOL; 7:00, CBR, CKWX; 8:15, CJOR; 8:30, KOL; 8:55, KIRO; 9:00, KIRO, KOL; 9:55, KJR; 10:00, KOMO, CKWX; 10:15, KIRO, KOL; 10:30, CJVI; 10:55, KOMO; 11:30, KOL; 11:45, KOMO, KOL; 11:55, CJOR, CKWX, CBR.

(The following programmes are compiled by the various broadcasting companies and are subject to change.)

Key Station Frequencies

C.B.C. NETWORK—
CBR (1130)
N.B.C. RED NETWORK—
KOMO (950) KPO (680), KFI (640)
N.B.C. BLUE NETWORK—
KJR (1000) KGO (810).
COLUMBIA NETWORK—
KIRO (710), KNX (1070) KVI (570)
VANCOUVER—
CJOR (600).
CKWX (980).
MUTUAL DON LEE NETWORK—KOL (1300)
VICTORIA—
CJVI (1480).

(Pacific Daylight Time)

8:00 A.M.—News (CBR, CJOR, CKWX, CJVI).
Radio Parade (KOMO).
Everyman's Chapel (KJR).
Man About Town (KIRO).
Breakfast Club (KOL).

8:15 A.M.—Sunrise Serenade (CJVI).
Master Musician (CBR).
News (KOMO, KIRO).
Helen Hiett (KJR).
Morning Varieties (CJOR).
Breakfast Time Tunes (CKWX).

8:30 A.M.—Front Line Family (CBR).
Victor Lindlahr (KOMO).
Aloha Land (KJR).
Valiant Lady (KIRO).
Billy Browne (CJOR).
News (KOL).
Just About Time (CKWX).

8:45 A.M.—Sacred Meditations (CJVI).
Organ (CBR).
David Harum (KOMO).
Unity Viewpoint (KJR).
Stories America Loves (KIRO).
Miss Mead's Children (KOL).
News (CKWX).

9:00 A.M. — Rhapsodies in Rhythm (CJVI).
B.B.C. News (CBR).
Bess Johnson (KOMO).
News (KJR).
Kate Smith Speaks (KIRO).
Booker Carter (KOL).
Shut-In (CJOR).
Good Morning, Neighbor (CKWX).

9:15 A.M. — Morning Bulletin Board (CJVI).
Big Sister (CBR, KIRO).
Bachelor's Children (KOMO).
Ann Sterling Wonders (KJR).
Ray Daughters (KOL).
News (CJOR).

9:30 A.M.—Collins Calling (KOMO).
Breakfast at Sardis (KJR).
Lucy Linton (CBR).
News, Music (KOL).
Romance of Helen Trent (KIRO).
Ted Steele (CJOR).
Midmorning Variety (CKWX).

9:45 A.M.—Breakfast at Sardis (CBR).
Organ (KOMO).
Our Gal Sunday (KIRO).
Talk (KJR).
Songs of the West (KOL).
Lucky Listening (CJOR).

10:00 A.M.—Betty and Bob (CJVI).
Orchestra (CBR).
Music (KOMO).
Baukhage Talking (KJR).
Life Can Be Beautiful (KIRO).
News (KOL).
Voice of Memory (CKWX).

10:15 A.M.—Fun Fest (CJVI).
Military Band (CBR).
News (KOMO).
Second Husband (KJR).
Woman in White (KIRO).
Don Isbman (KOL).
Richard Liebert (CJOR).
Tenor and Baritone (CKWX).

10:30 A.M.—News (CJVI).
Musical Jewel Box (KOMO).
Vic and Sade (KIRO).
Amanda of Honeymoon Hill (KJR).
News, Music (KOL).
Harmony in Color (CJOR).
Will Reeder's Notebook (CKWX).

10:45 A.M.—Song (CJVI).
Morning Visit (CBR).
John's Other Wife (KJR).
Dr. Kate (KOMO).
Jane Endicott, Reporter (KIRO).
News (CJOR).
Melody Parade (CKWX).

11:00 A.M.—Make Mine Music (CJVI).
Archbishop of Canterbury (CBR).
Light of the World (KOMO).
Just Plain Bill (KJR).
Bright Horizons (KIRO).
Australian News (KOL).
The Goldbergs (CJOR).
Concert Caravan (CKWX).

11:15 A.M.—Between the Bookends (KJR).
Lonely Woman (KOMO).
Aunt Jenny's Real Life Stories (KIRO).
Betty Shops for You (KOL).
Lone Journey (CJOR).

11:30 A.M.—Musiprize (CJVI).
Soldier's Wife (CBR).
Guiding Light (KOMO).
News (KJR).
We Love and Learn (KIRO).
Caroll Carter (KOL).
Vic and Sade (CJOR).
Carroll Carter (KOL).
Today's Music (CKWX).

11:45 A.M.—Songs (CBR).
Influence of Books (KJR).
Hymns of All Churches (KOMO).
The Goldbergs (KIRO).
Short Shorts (KOL).
Road of Life (CJOR).

12:00 Noon—Buccaneers (CJVI).
Dominion Day (CBR).
Prescott Presents (KJR).
Music Without Words (KIRO).
News (KOL).
Studio Party (CJOR).

12:05 P.M.—News (CKWX).

12:15 P.M.—Pianologue (CJVI).
Ma Perkins (KOMO).
News (KIRO).
Christian Business Men (KOL).
Novelty Time (CKWX).

12:30 P.M.—News (CJVI, CBR, CJOR).
Pepper Young's Family (KOMO).
News, Men of the Sea (KJR).
Joyce Jordan (KIRO).
Music for Moderns (CKWX).

12:45 P.M.—Pinto Pete (CJVI).
Recital (CBR).
Right to Happiness (KOMO).
Clete Roberts Reports (KJR).
Women of Courage (KIRO).
Listen and Sing (KOL).
Dollar Gift Programme (CJOR).

1:00 P.M.—Voice of Romance (CJVI).
Melodies (CBR).
Backstage Wife (KOMO).
Street Singer (KJR).
Stepmother (KIRO).
Racing Season (KOL).
Famous Voices (CJOR).
Life Can Be Beautiful (CKWX).

1:15 P.M.—Monte Cristo (CJVI).
As You Like It (CBR).
Stella Dallas (KOMO).
Cecil Solly (KJR).
Walter Compton (KOL).
News (KIRO).
Sue's Notebook (CJOR).
Painted Dreams (CKWX).

1:30 P.M.—Horace Heidt (CJVI).
Fuel Situation (CBR).
Lorenzo Jones (KOMO).
Club Matinee (KJR).
Baseball (KOL).
Children (KIRO).
Gems of Melody (CKWX).

1:45 P.M.—Music (CBR).
Young Widder Brown (KOMO).
Galen Drake (KIRO).
Melody Supplement (KOL).
Soldier's Wife (CJOR).

1:55 P.M.—News (KJR).

2:00 P.M.—Melody Time (CJVI).
When a Girl Marries (KOMO).
Just a Memory (CBR, KJR).
Are You a Genius? (KIRO).
News; Songs (KOL).
Billy Browne's Brevities (CJOR).
It's Tropical (CKWX).

2:15 P.M.—Portia Faces Life (KOMO).
Starred for Listening (KOL).

2:25 P.M.—News (CJOR).

2:30 P.M.—Music Lovers' Corner (CJVI).
Canadian Derby (CBR).
News (KOMO, KOL, KIRO).
A House in the Country (KJR).
Capsules of Melody (CJOR).
Music Lovers' Corner (CKWX).

2:45 P.M.—Road of Life (KOMO).
Chaplain Jim, U.S.A. (KJR).
Orchestra (KIRO).
Recruiting Programme (KOL).
Puzzle Busters (CJOR).

3:00 P.M.—Merry Islanders (CBR).
News (KJR).
Vic and Sade (KOMO).
Concert at Tilt (KIRO).
B. A. Bercovici (KOL).
Afternoon Floor Show (CKWX).

3:15 P.M.—Pianist (CBR).
Against the Storm (KOMO).
Fifteen Minutes from Broadway (KJR).
Baseball Round-Up (KOL).
Hedda Hopper's Hollywood (KIRO).
Ma Perkins (CJOR).

3:30 P.M.—Withert Campbell Sings (CBR).
Homekeeper's Calendar (KOMO).
Song Clinic (KJR).
Keep Singing, America (KIRO).
Movie Review (KOL).
Pepper Young (CJOR).
Dream Island (CKWX).

3:45 P.M.—B.B.C. News (CBR).
Four Vagabonds (KJR).
The World Today (KIRO).
News (KOL).
Right to Happiness (CJOR).

4:00 P.M.—Tea Party (CJVI).
Pianist (CBR).
Pianist (KOMO).
Easy Aces (KJR).
The Second Mrs. Burton (KIRO).
Fulton Lewis (KOL).
Concert Moderne (CJOR).
Novelty Jamboree (CKWX).

4:15 P.M.—Piano (CBR).
Adventures in Hollywood (KOMO).
Mr. Keen (KJR).
Young Dr. Malone (KIRO).
Johnson Family (KOL).

4:25 P.M.—News (KOL).

4:30 P.M.—Here Comes the Band (CJVI).
Clarinet (CBR).
Melodies (KJR).
Caribbean Nights (KOMO).
Housewives, Inc. (KIRO).
Musical Appreciation (KOL).
Blighty (CKWX).

4:45 P.M.—Riding the Range (CJVI).
Orchestra (CBR).
News (CJOR, KIRO, KOMO).
Star Parade (KOL).

5:00 P.M.—Parade of Rhythm (CJVI).
News, Dominion Day (CBR).
H. V. Kaltenborn (KOMO).
Flying Patrol (KJR).
News (KOL).
Nelson Eddy (KIRO).
Ranger's Cabin (CJOR).
Music for Youth (CKWX).

5:15 P.M.—Playground News (KOMO).
Secret City (KJR).
Pension Talk (KOL).
Singing Strings (CJOR).
Uncle Billy (CKWX).

5:30 P.M.—Novatime (CJVI).
In the Service (KOMO).
Folk Music (KJR).
Introduction to Rhythm (KIRO).
Band (KOL).
Racing Highlights (CJOR).
Speed Gibson (CKWX).

5:45 P.M.—Magic Island (CJVI).
By the Way (KOMO).
Bob Garred Reporting (KIRO).
Jack Armstrong (KOL).
Club 800 (CJOR).
Lone Ranger (CKWX).

5:55 P.M.—News (KIRO).

6:00 P.M.—Sports Spotlight (CJVI).
Chamber Music Society (CBR).
Time to Smile (KOMO).
Serenade (KJR).
Shirley Temple (KIRO).
Gabriel Heatter (KOL).

6:15 P.M.—Donald Novis (CJVI).
Leo Nicholson (CJOR).
News (KJR, KOL).
Music from the Shows (CKWX).

6:30 P.M.—News (CJVI, CKWX).
Dominion Day Salute (CBR).
Mr. District Attorney (KOMO).
Band (KJR).
H. Costigan (KOL).
Concert Hall (CJOR).

6:45 P.M.—In Town Tonight (CJVI).
Music (CBR).
News (KOL).
Easy Aces (CJOR).
Album of Yesterday (CKWX).

7:00 P.M.—Orchestra (CJVI).
News (CBR, CKWX).
Kay Kyser (KOMO).
ABC Round Table (KJR).
Three-Thirds of a Nation (KOL).
Whose Voice (CJOR).
John Hughes (KOL).
Great Moments in Music (KIRO).

7:15 P.M.—Canada Marches (CBR).
Hank Keene (KOL).
Orchestra (CKWX).

7:30 P.M.—Lightning Jim (KJR).
Major Devine (KIRO).
Lone Ranger (KOL).
Concert (CKWX).
Don Wilson, News (CJOR).
Kostelanetz Concert (CKWX).

7:45 P.M.—Army Week (CBR).
Max Dolin and Violin (KIRO).
War Heroes (CKWX).
Orchestra (CJOR).

8:00 P.M.—Canadian Scene (CBR).
Point Sublime (KOMO).
Quiz Kids (KJR).
Amos and Andy (KIRO).
Quiz of the Coast (KOL).
Orchestra (CJOR).
Elmore Philpott (CKWX).

8:15 P.M.—Britain Speaks (CBR).
Lum and Abner (KJR).
Orchestra (KIRO).
Betty and Bob (CKWX).
News (CJOR).

8:30 P.M. — B.B.C. Radio Newsreel (CBR).
Uncle Walter's Dog House (KOMO).
Manhattan at Midnight (KJR).
Dr. Christian (KIRO).
News; Tune Up, America (KOL).
Lacrosse (CJOR).
Treasure Trail (CKWX).

8:55 P.M.—News (KIRO).

9:00 P.M.—Band (CBR).
The Highlight Hour (KOMO).
You Can't Do Business With Hitler (KJR).
News (KIRO).
News (KOL).
Racing Highlights (CJOR).

9:15 P.M.—Orchestra (KJR).
Backgrounds and Battlefronts (KIRO).
Melody Road (KOL).
Lacrosse (CJOR).

9:30 P.M.—Ports of Call (CJVI).
Isabelle McEwan (CBR).
Fred Waring, "Pleasure Time" (KOMO).
Sing for Dough (KJR).
Star Parade (KIRO).
Fulton Lewis (KOL).
Street of Song (CKWX).

9:45 P.M.—Public Information Talk (CBR).
Orchestra (KJR).
Morlan Sisters (KOMO).
Orchestra (KIRO).
Overseas Report (KOL).

9:55 P.M.—News (KJR).

10:00 P.M.—Out of the Night (CJVI).
C.B.C. News (CBR).
News (KOMO, CKWX).
Chamber Music Society (KJR).
Civilians for Defence (KIRO).
Orchestra (KOL).

10:15 P.M.—Gospel Ambassadors (CJVI).
Orchestra (CBR).
News (KIRO, KOL).
Manchester Boddy (KOMO).
Cavalcade of Music (CKWX).

10:30 P.M.—News (CJVI).
Dance Time (KOL).
Orchestra (KOMO).
Orchestra (KJR).
Orchestra (CJOR).
Organ (CKWX).

10:45 P.M.—House of Dreams (CJVI).
Stampede (CBR).
Without Words (KIRO).
Orchestra (KOL).
At Close of Day (CKWX).

10:55 P.M.—News (KOMO).

11:00 P.M.—Orchestra (CBR).
Evening Reveries (KOMO).
Folk Music (KJR).
Orchestra (KIRO).
Starred for Listening (KOL).
Concert Time (CJOR).
Make-Believe Ballroom (CKWX).

11:15 P.M.—Orchestra (KOL).

11:30 P.M.—Orchestra (CBR).
Orchestra (KOMO).
Organ (KJR).
News and Orchestra (KOL).
Easy Listening (KIRO).

11:45 P.M.—News for Alaska (KIRO).
News (KOMO, KOL).

11:55 P.M.—News (CJOR, CKWX, CBR).

Witty Kitty

The perfect hostess is she who can laugh in the face of any domestic catastrophe.

SALUTE TO ENGLAND

The history of England told in thirty thrilling minutes! Stirring pages from the Empire's rise to power! The ascension of Victoria to the throne and the First Great War!

"PORTS OF CALL"—9:30 o'Clock TONIGHT

Presented as a Special Army Week Tribute by the
BENNETT & WHITE CONSTRUCTION COMPANY
1480 CJVI 1480

FAMOUS PLAYERS THEATRES
STARTS TODAY
MUSICAL FUN! NAUTICAL JOY!
POWELL AND SKELTON IN "SHIP AHOY"!
DAILY AT 12:20, 2:27, 4:34, 7:11, 9:28
IT'S "TOPS" FOR ENTERTAINMENT!
A Grand Holiday Show For the Whole Family! Let's Go!
Leave Gloom Behind and Sail Full-Speed Ahead on M.-G.-M'S Gay and Nautical Cruise Over the Sea of Melody!

Red SKELTON
He's a riot... with Bert Lahr and Virginia O'Brien and Tommy Dorsey in a typhoon of tantalizing entertainment!
The Dorsey Dervishes send you aquiver with: "Last Call for Love," "Poor You," "I'll Take Tallulah" . . . and other hits!
ELEANOR POWELL
She taps her way to new heights . . . in M-G-M's boatload of stars, songs, swing tunes and saucy sirens!
SHIP AHOY
WITH BERT LAHR · VIRGINIA O'BRIEN
Tommy DORSEY AND HIS ORCHESTRA
EXTRA ARMY WEEK SPECIAL
"ROAD TO TOKIO" CANADA CARRIES ON — THE CANADIAN ARMY IN THE WEST — SCENES TAKEN IN VICTORIA, VANCOUVER, CALGARY, WINNIPEG
'HOLD THE LION, PLEASE' COLORED CARTOON
LATEST WORLD NEWS
REGULAR PRICES TODAY
12 to 1 P.M., 24¢ — Tax Included

Capitol

TODAY and THURSDAY at 12:05, 2:31, 4:57, 7:23, 9:49
A Real Holiday Show at Regular Prices!
TARZAN IN NEW YORK . . . DEFIES THE LAW IN SEARCH OF HIS SON!
'TARZAN'S NEW YORK ADVENTURE'
With JOHNNY WEISSMULLER MAUREEN O'SULLIVAN
DOMINION A FAMOUS PLAYERS THEATRE
PLUS
At 1:20, 3:55, 6:21, 8:47
MYSTERY WOMAN OF THE YEAR!
'Who Is Hope Schuyler?'
WITH RICARDO CORTEZ MARY HOWARD SHEILA RYAN

ENDS TODAY! At 12:52, 3:47, 6:41, 9:35 — IN TECHNICOLOR!
TO THE SHORES OF TRIPOLI
Starring John PAYNE · Maureen O'HARA · Randolph SCOTT
ALSO LUPE'S ON A RAMPAGE OF ROARS!
"HONOLULU LU" With LUPE VELEZ ● LEO CARRILLO
ATLAS EMP 3211

REGULAR PRICES TODAY
12-1 - 18¢
1-5 - 24¢
5 On 36¢

At the Theatres

RED SKELTON IS ON CAPITOL BILL

Tommy Dorsey and His Orchestra Also Appear in Musical Comedy, "Ship Ahoy"

It's clowning time when Eleanor Powell, Red Skelton and Tommy Dorsey get together. And that's exactly what they do in "Ship Ahoy," M-G-M's new musical, which will open today at the Capitol Theatre.

Red snaps off a dozen gags, Miss Powell dances five spectacular numbers, and Dorsey and his crew "jive" such hits as "Poor You," "Last Call for Love," "I'll Take Tallulah," "Hawaiian War Chant," and "I'm Getting Sentimental Over You."

In addition, there's Bert Lahr and Virginia O'Brien to sing, dance and add to the general hilarity. "Ship Ahoy" was directed by Eddie Buzzell, produced by Jack Cummings.

AMUSEMENTS

On the Screen

Atlas—"To the Shores of Tripoli," starring Maureen O'Hara and Randolph Scott.

Cadet—Madeleine Carroll and Stirling Hayden in "Bahama Passage."

Capitol — Red Skelton and Eleanor Powell in "Ship Ahoy."

Dominion — "Tarzan's New York Adventure," with Johnny Weissmuller and Maureen O'Sullivan.

Oak Bay and Plaza — "Saboteur," starring Robert Cummings and Priscilla Lane.

Rio—Gene Autry in "Gaucho Serenade."

York—Ann Sheridan and Jeffrey Lynn in "It All Came True."

"Road to Tokio" Billed as Extra

Not since "War Clouds in the Pacific" flashed onto Victoria motion picture screens has there been a film of so much interest to British Columbia as "Road to Tokio," June issue of "Canada Carries On," produced by the National Film Board in co-operation with the Office of Public Information.

"Road to Tokio" is the screen record of Canada's Western army and her Pacific Coast front line.

Familiar to every British Columbian will be parts of the picture which show the new battle training and crack assault troops practising landing tactics similar to those used by the Japanese in the South Pacific and Dutch East Indies.

Farther north the camera shows bush-wise woodsmen throughout British Columbia training in deadly guerrilla tactics, ex-high riggers in steel helmets, hunters and trappers who for years past have been familiar with the tough and difficult terrain.

Still farther north, Canadian troops are seen standing guard against surprise attack while United States engineers rush work on the Alaska Highway with heaviest concentration of road-building equipment ever assembled on a single project. Already Japan has boasted that she will use the road for invasion of North America, but, as the film foreshadows, her plans may be turned against herself and this great strategic highway may yet become the road to Tokio.

Just as "War Clouds in the Pacific" anticipated Pearl Harbor by exactly ten days so "Road to Tokio" may prove an even more startling blueprint of the future, for sequences show Japanese ski troops being trained for invasion attempt on Alaska and Northern British Columbia.

"Road to Tokio" is a picture for all Canada, but to no other province will it have a more stirring appeal than to the people of British Columbia. It will open today at the Capitol Theatre and will continue until July 7.

DOMINION THEATRE The latest in the Tarzan series of motion pictures is now showing at the Dominion Theatre. It is "Tarzan's New York Adventure." The role of Tarzan is as usual carried by Johnny Weissmueller and his mate by Maureen O'Sullivan. In this picture Tarzan comes to New York to rescue his small son from a pair of crooked circus promoters.

YORK THEATRE The film version of Louis Bromfield's noted novel, "It All Came True," will end tonight at the York Theatre. The picture stars Ann Sheridan, who fits as sleekly into the role of the Bromfield heroine as she does into the black evening frock she wears in the principal scenes. Jeffrey Lynn, Miss Sheridan's leading man, gives an engaging performance as a sensitive and embittered young musician. Humphrey Bogart is the benign gangster with a sense of humor.

RIO THEATRE "Gaucho Serenade," a hit parade tune, provides the title for the Gene Autry film which will close tonight at the Rio Theatre. "The Singing Hills" and "Give Out With a Song" are also featured, the latter written and sung by Smiley Burnette. Action and comedy, added to these popular songs, make an entertaining film.

ATLAS THEATRE A United States marine band of 150 pieces, attached to the San Diego Marine Training Station, is to be heard in Twentieth Century-Fox's Technicolor production, "To the Shores of Tripoli," which will end tonight at the Atlas Theatre. The band plays "The Marines' Hymn," backed by a chorus of United States Marines.

CADET THEATRE Paramount's Technicolor tropic romance "Bahama Passage," will end tonight at the Cadet Theatre. Featuring those two brilliant stars who were teamed once before in "Virginia," the blonde Madeleine Carroll and the equally blond Stirling Hayden, the picture is a romantic adventure in a glamorous setting.

OAK BAY AND PLAZA THEATRES Antique furniture, rare old paintings and Oriental rugs valued for insurance purposes at more than $200,000 were brought from New York as furnishings for the multi-roomed Park Avenue abode of Alma Kruger, who portrays the rich widow with Fascist leanings in the picture "Saboteur," now showing at the Oak Bay and Plaza Theatres.

ACTRESS HAS BEEN THROUGH THE BLITZ

Whether or not Eire is neutral, Moyna Macgill deserted her long-successful stage career with the Irish Players and spent the first six weeks of the blitz in driving an ambulance through the streets of London; now she is still devoting her time and talents to another patriotic venture, the current tour of "Celebrity Parade," which will be seen at the Royal Victoria Theatre on Saturday evening, July 4, for one performance, the proceeds to be turned over to the Air Marshal Bishop Fund for the Air Cadet League of Canada.

Irish-born Moyna Macgill made her stage debut at nineteen opposite Sir Gerald du Maurier and was an overnight success. At the outbreak of the current conflict, Moyna Macgill was being starred in "Killycraig's in Twilight," which closed down when the air raids became too severe. It was then that she commenced driving an ambulance.

When the blitz let up and the R.A.F. had the superiority of the air in hand, Moyna Macgill accepted a Broadway offer and has just closed in "Yesterday's Magic," in which she played opposite Paul Muni. She has also appeared in several British films, many of these directed by Herbert Wilcox, the famous British producer, who is supervising the "Celebrity Parade" trans-Canada tour.

OUR STORE WILL BE CLOSED
TODAY, JULY 1
DOMINION DAY
OUR ANNUAL SUMMER SALE WILL COMMENCE THURSDAY MORNING
See Our Advertisements in This Paper THURSDAY MORNING for Full Particulars of the Values Offered—Including COATS and DRESSES, HOSIERY, CHILDREN'S WEAR, MEN'S and WOMEN'S SHOES, MEN'S SPORT COATS and SLACK SUITS and MEN'S FURNISHINGS
DAVID SPENCER LIMITED PHONE E 4141

DANCE TEAM

By SYLVIA TAYLOR

Copyright, 1942, by Sylvia Taylor

CHAPTER XV

Tony and Fay were in their dressing-room preparing for their evening performance when the flowers arrived in a large cellophane box tied with a red satin ribbon.

"How gorgeous!" Fay cried, removing the lid. "Red roses! Why there must be dozens. Oh, Tony, you're a darling!"

There were four dozen, thick-stemmed and expensive.

She could not conceal her delight. "Is it an anniversary or something?"

"Or something is right!" Tony declared frowning. "I didn't send those flowers, Fay. Isn't there a card?"

His tone was light but she knew he was displeased. "I can't imagine who it is," she said honestly, picking up the small white envelope. The engraved card read Lynn Davis, and on the back was scrawled, "I'll be waiting for you after the show."

"Lynn Davis? Who's he? I've never heard of him," Fay said, puzzled.

"So he'll be waiting for you after the show!" Tony said. "That doesn't sound as if you were exactly strangers."

"Oh, Tony!" But remembering her own jealousy she was very tender now. "I've never heard of Lynn Davis. There is certainly no reason why he should send me flowers."

"Well, I've heard of him. Everyone in New York has. He's the most eligible man in town, and I might add, very wealthy."

"But I've never seen him," Fay insisted, adjusting the black velvet turban. "It isn't my fault if he sent me flowers."

"You'll see him tonight. He'll be waiting."

Tony's sarcasm hurt. She could not resist saying, "How do you suppose I felt about Peggy Reed? And the night you went out at midnight after getting a letter from Mary Holt?"

"So that's why you're doing it! To make me jealous."

"I'm not doing anything," she said evenly.

"Too bad you didn't marry a man like Lynn Davis. Your family would be proud of him, no doubt."

Fay was arranging the roses in two large vases on her dressing-table.

"You're exaggerating this whole thing. I have no intention of going out with this Mr. Davis, whoever he is. As for what my family think I've told you before that it doesn't make any difference."

"Oh no! You agree with them. The real reason you married me was because you wanted to get away from home. You were in love with love, not me."

Fay stared at him miserably. "Oh please, Tony, don't say those things! Just because a man I've never seen in my life sends me flowers."

The expression on Tony's face was unfathomable. "There's more to it than that."

The familiar knock was heard on their door. "Five minutes, Mr. Greer."

He adjusted his white tie, ran a comb through his smooth black hair. Fay watched him, wondering what she could do to bring him closer. Why did they have to quarrel like this?

Maybe when they danced, she thought. But, for the first time, dancing did not bring them closer together. Tony's smile was set and professional. Fay was so disturbed that twice she made a mistake in the routine. She could cheerfully have killed this Lynn Davis who had brought about this situation. But Tony had said there was more to it than that. What did he mean? Was he using this man as an excuse to quarrel with her?

Their two dances ended after what seemed to Fay an interminable length of time. As the curtain fell before them she tried to take his arm, but Tony hurried away from her without speaking. Fay sighed as she slowly followed him down the corridor which led to their dressing-room.

A man's voice hailed her. "Please, wait a moment."

She turned frowning.

"I'm Lynn Davis," the man informed her, smiling. He was tall, well built, but his face looked dissipated. There were circles beneath the tired brown eyes. Fay judged him to be close to forty.

"Did you get my flowers?" he asked pleasantly.

"Yes, thank you! They were lovely."

"And you can have supper with me now?" His voice was well modulated; it was the voice of a man who had always gotten what he wanted.

"I'm sorry, Mr. Davis, but I don't know you."

He laughed. "I might say the same. All I know about you is that you are billed as Fay."

(To Be Continued)

AT QUALICUM BEACH

Guests registered at the Qualicum Beach Hotel during the past week include Mr. and Mrs. John Whitney, Port Angeles, Wash.; Mr. and Mrs. Harold Widsteen, Port Angeles, Wash.; Sub-Lieutenant M. R. Maynard and party of nine, H.M.C.S. Royal Roads; Mr. and Mrs. R. M. Martin, Mr. Arthur G. Smith, Mr. and Mrs. Fred McGregor, Mr. George Milburn, Dr. and Mrs. Donald H. Williams, Mr. H. B. Leuty and daughter, all of Vancouver; Mr. J. A. Craig, Mr. H. Whittaker, Victoria; Dr. Mavis Gunther and children, Toronto, Ont.; Mrs. G. S. Peach Vancouver; Mr. A. S. Balcom, Mr. A. E. Osborough, Victoria; Mr. and Mrs. F. Rolufs, Burnaby, B.C.; Mr. and Mrs. H. T. Matson, Mr. A. L. Taylor, Victoria; Mr. and Mrs. George A. Douglas, Mr. and Mrs. G. G. Paterson, and Mr. and Mrs. L. G. Paterson and son, all from Seattle, Wash.

IF HE CAN GET IT

A sparrow eats more than five pounds of grain a year.

RIO
ENDS TODAY
GAUCHO SERENADE
with Smiley BURNETTE
JUNE STOREY
DUNCAN RENALDO
MARY LEE
SMITH BALLEW
SECOND FEATURE
BETTY GRABLE
VICTOR MATURE
IN
"I WAKE UP SCREAMING"

In Person
HERBERT WILCOX Presents
ANNA NEAGLE
DENNIS KING
COLIN KEITH-JOHNSTON
LADY HARDWICKE
ROBERT COOTE
MOYNA MAGGILL
ALFREDA WALLACE
RICHARD GAINES
DAVID THIMAR
EARL GRAY
GEORGE PATTON
JUAN ROOT
DOROTHY WORDSWORTH
JOY HARINGTON
COLIN CORBETT
IN
CELEBRITY PARADE
Drama, Music, Pageantry
SATURDAY, JULY 4, AT 8:15
TICKETS NOW ON SALE
$2.00 and $3.50 Seats Only Available
All Proceeds to Air Marshal Bishop Fund for Air Cadet League
ROYAL VICTORIA

ENDS TODAY YORK
15c 1-2 Bal. Eves., 35c 25c 2-5 Ev. Sats. and All Taxes Inc. Holidays
SONGS and ROMANCE

YOU'VE GOT A NEW THRILL COMING!
It All Came True
ANN Sheridan
HUMPHREY BOGART (Academy Award Winner)
JEFFREY LYNN
OUTDOOR ACTION!

THE LOVABLE ROGUE! In TECHNICOLOR
Robt. TAYLOR In M-G-M's BILLY The KID
plus BRIAN DONLEVY

AT BOTH THEATRES
Plaza ODEON Oak Bay
STARTS AT 12:00, 2:10, 4:30, 7:05, 9:25
ENTIRELY CANADIAN OWNED & OPERATED
STARTS AT 1:15, 3:30, 6:02, 8:23
NOW SHOWING
ALFRED HITCHCOCK
Master of action-suspense who carried you to entertainment heights in 'Rebecca', 'Foreign Correspondent' and 'Suspicion' now climaxes every emotional thrill of his previous great pictures with his jolting, electrical
SABOTEUR
starring PRISCILLA LANE · ROBERT CUMMINGS
NORMAN LLOYD · OTTO KRUGER · CLEM BEVANS
DOROTHY PETERSON · ALAN BAXTER
20¢ 12-1 Tax Included
Extra! JAPAN—BEAST OF THE EAST MENACE OF THE RISING SUN
OAK BAY—CONTINUOUS TODAY, 1 P.M. ON

COMING!
Greater and Grander Than Ever!
Over 300,000 Saw This Show in San Francisco and Oakland, Cal., This Year!
GIZEH SHRINE BAND PROUDLY PRESENTS 7TH ANNUAL
POLACK BROS. CIRCUS
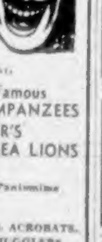
ICE ARENA THE WILLOWS
FEATURING
★ CASTANG'S Famous Performing CHIMPANZEES
★ CAPT. SPILLER'S Educated SEA LIONS
★ BLACK BROS. World Renowned Pantomime Clowns
And ELEPHANTS, HORSES, ACROBATS, TRAPEZE STARS, JUGGLERS
2,000 Good Seats, 60c Including Tax
Reserved Seats on Sale, Starting Friday, at Minnis Drug Store, Terry's Fort and Douglas Streets

JULY 1st
Tune Up for All-Out War Work
BLITZ THE BLUES
An evening of swing and fun at the Royal Oak Inn will PUT you right in the groove for better wartime work.
HOW ABOUT TONIGHT?
DINNER SERVED 6 TILL 9 P.M.
DANCING TILL 11:30 P.M.
ROYAL OAK INN
For Reservations Phone Colquitz 152 or G 5511

STARTS TOMORROW! YORK GLORIOUS ENTERTAINMENT!
Sensation-Packed Story of Romance!
A TRULY GREAT HEART PICTURE ● A TOWERING TRIUMPH

BLOSSOMS in the DUST
starring GREER GARSON WALTER PIDGEON
A MERVYN LeROY PRODUCTION Photographed in TECHNICOLOR
Metro-Goldwyn-Mayer PICTURE
EXTRA! TREAT FOR ALL!
WALT DISNEY FESTIVAL OF HITS!
★ "GOOFY'S GLIDER" ★ "Tugboat Mickey Mouse" ★ "Timber," With Donald Duck
Cartoons at Matinee Only! Showing at 1 and 4:30 P.M.
ALL THE THRILLS LAUGHS AND ROMANCE OF THE FAMOUS STORY!

HENRY FONDA · DOROTHY LAMOUR
LINDA DARNELL
CHAD HANNA by WALTER D. EDMONDS
IN TECHNICOLOR
A 20th Century-Fox Picture

● 2 BIG HITS CADET ESQUIMALT ROAD ● 2 BIG HITS
"BAHAMA PASSAGE" IN TECHNICOLOR With MADELEINE CARROLL STIRLING HAYDEN
"JOE SMITH, AMERICAN" ROBERT YOUNG MARSHA HUNT
ADDED: NEWS — Starts at 6:30 P.M.—Wed., July 1, Continuous From 2 P.M.

BLUE LINE G 1155 TAXI SAFETY CAB G 1155
PROMPT, COURTEOUS, DEPENDABLE SERVICE
742 YATES 742 YATES

The Daily Colonist.

(ESTABLISHED 1858)

SECOND NEWS SECTION

NO. 171—EIGHTY-FOURTH YEAR — VICTORIA, BRITISH COLUMBIA, WEDNESDAY, JULY 1, 1942

Glancing Over Sport

By JOE DELAHUNTY

IN THE MAIL BAG

Dear Joe:

I am enclosing a small clipping that I cut out of The St. Louis Sporting News which I thought might interest you. I am a newcomer to Victoria, but I think the Doug Peden in the clipping means the Doug Peden who is playing organized ball from this city.

Thanking you,

Gilbert Campbell.

Victoria, B.C.

Here's the item: Hutchinson, Kan.—It was really embarrassing for First Baseman Doug Peden, of the Hutchinson club, when he took his teammate, Denton Johnson, to his log-cabin apartment to stay overnight and they found a woman's dress draped over a chair and a feminine head on the pillow of Peden's bed.

Bachelor Doug and Johnson decided to spend the night in the kitchen, figuring the landlord must have made a mistake. After daybreak they attempted to awaken the stranger and found the figure in the bed was a bewigged, life-size clothed dummy.

Peden suspects pranking teammates.

Comment: Yes, that's Victoria's Doug Peden the clipping refers to. He attended Rogers Hornsby baseball school this Spring and made the grade with the Hutchinson club, which is a farm team for the Pittsburgh Pirates, of the National League. If Doug advances in baseball he will go to the Fort Worth club first. The contents of that clipping are amusing, but at the same time Doug must have been embarrassed until he decided to investigate. It was the work of his teammates, all right, but Doug will think up some way of having some fun with those boys before the season ends.

ODDS AND ENDS

Clayton Heafner ties for the world's record for seventy-two holes of medal play in winning the $5,000 Mahoning open golf tournament for the second year in succession, but the P.G.A. won't recognize the mark for the course wasn't long enough. For his four rounds he averaged sixty-six strokes, which is good golf in anybody's company . . . Jack Diamond, the Vancouver horse owner, has already nominated his flyer, Franworth, for the $10,000 Longacres Mile. This is the third horse entered for the rich event, the other two being Big Flash and Honorable. Franworth made his first start in Vancouver's opening handicap last Saturday, finishing four lengths behind the last horse. He was favored to win the race, which was taken by the reliable Dalkeith. According to observers, Franworth caught himself in the starting device, rearing just as the bell rang. He hung by his foot momentarily, extricated himself and took off after the field. He was apparently unhurt, returning to the barns with all four feet trodding solidly . . . Today's baseball double-header at the Athletic Park between Victoria and Vancouver should attract the largest crowds of the present season. The boys will be playing for keeps, too, for the handsome Dominion Day Challenge Trophy will go to the winning club . . . Was talking to one of the Navy chaps the other evening and he tells me that the sailor softballers have a good chance of beating the Ack-Acks tomorrow evening. "Stebbings can pitch better ball than he did in the first game. Then again, his support at times wasn't the best, by any means," the bluejacket stated . . . Don't forget, folks, the Gyro Club hole-in-one competition opens today on the Junior Central High School ground, and we want your support, golfers and non-golfers. Remember, the proceeds are going to the Solarium.

FROM HERE AND THERE

Do you know that Elly Vines, who turned willingly from tennis to golf, is now fully employed as a professional in California; Don Budge is a civilian athletic instructor in a New York division of the A.A.F., and Vincent Richards is a lieutenant in the New York State Guard? . . . It's a fair assumption that Champion Joe Louis, once he completes his basic training period, will return to the ring wars in New York under Jacobs' exposure, and his first opponent will be none other than Billy Conn . . . Here's one for the baseball books: The Joplin, Miss., catcher muffed a third strike and overthrew first. While the first sacker went to retrieve the ball, the catcher, loaded with all his armor, beat the runner down the base line and took the throw for a putout at first . . . There's a monster heavyweight boxing prospect on the horizon. He is Ben Moroz, seven feet and one-half inch tall and weighing around the 300 mark. Ben is being managed by Bill Duffy, the chap who nursed Primo Carnera through a flock of "set-ups" until he won the world's heavyweight crown, and he was no more entitled to that crown than the man in the moon. Big Ben will be given a flock of cinches before he meets some fellow who will really pin his ears back . . . The best tribute to the Cincinnati Reds' pitching staff is that the club is third in the standings, although last in hitting and fielding in the league . . . Harry Scott, sportive sage of The Calgary Albertan, wonders why "Ducks Limited" doesn't send all surplus birds to army camps as a war gesture. It is estimated that 15,000,000 ducks are annually slaughtered in Canada and the United States sectors. Thousands of them are allowed to spoil . . . Ben Hogan's sensational 62 in the Hale America tournament qualifies him for the title of "golf course Gandhi"—he goes around in practically nothing at all.

INTERCITY

BASEBALL

VANCOUVER

VS.

VICTORIA

(Dominion Day Cup Series)

ATHLETIC PARK

Today, July 1

2:30 and 6:30 P.M.

Grandstand	35¢
Bleachers	25¢
Children	10¢
Servicemen in Uniform	10¢

HASTINGS PARK RACING

VANCOUVER, June 30 (CP).—Hastings Park race results follow:

FIRST RACE—Five furlongs; three-year-olds and up; claiming:
Shannon Doah (Sporri) ... $4.70 $2.65 2.10
Junie's Girl (Haller) ... 3.00 2.30
Miss Noyes (Griffin) ... 2.90
Also ran: Honeypagan, Keaton, Selfish Joss, Dolando.

SECOND RACE—Six and one-half furlongs; three-year-olds and up; claiming:
Silumo (Sporri) ... $2.90 $2.55 $2.30
Cisco Kid (Hruschak) ... 4.25 2.90
John B. (Cizik) ... 3.20
Also ran: Sunny May, Miss Montrose, Arab Somers.
First daily double, $6.10.

THIRD RACE—Three-year-olds and up; claiming:
Idamark (Haller) ... $4.25 $3.80 $2.30
Black Chick (Allen) ... 15.40 5.40
Blind Fannie (Sporri) ... 5.00
Time, 1:05 2-5. Also ran: Band O' Gold, Wavelength, Miss Avondale, Red Doll, Territorial.

FOURTH RACE—Five furlongs; two-year-olds; allowance:
Jazz Lady (Griffin) ... $13.25 $5.30 $4.45
*(A) Dudingston (Sporri) ... 3.05 3.15
*(A) Nitrogen (Cizik) ... 3.05 3.15
*Dead heat for place. (A) Garthwaite-Young entry. Time, 1:04 4-5. Also ran: Eldorado, Parlen, Treasure Bond, Jazz Along.

FIFTH RACE—Six and one-half furlongs; three-year-olds and up; claiming:
Golden Belt (Christenson) $21.75 $8.40 $3.75
Truely Flo (Haller) ... 5.10 3.10
Khayyam (Griffin) ... 2.50
Time, 1:22 2-5. Also ran: Dark Devil, Frisco Boy, Jelsweep, Trusty Mum.

SIXTH RACE—Six and one-half furlongs; three-year-olds and up:
Ascot Maid (Cizik) ... $6.60 $4.10 $3.00
Shasta Chub (Hruschak) ... 3.55 2.45
Broderick (Haller) ... 2.95
Time, 1:24 2-5. Also ran: Pharima, Scotch Jean, Ruffling, Spanish Ball.

SEVENTH RACE—Seven furlongs; three-year-olds and up; claiming:
Stolen Color (Sporri) ... $5.70 $3.15 $2.30
First Vee (Christensen) ... 15.40 4.30
Green Tea (Allen) ... 2.60
Time, 1:30 1-5. Also ran: Thomis, Swift Heels, Son of Brass, Merchiston.

OVERNIGHT ENTRIES

FIRST RACE—Claiming; three-year-olds and up; five furlongs:
Miss Chick ... 110
Zebella ... 110
Camp Spur ... 115
Si Green ... 115
Royal Buzz ... 110
Jonies Girl ... 117
Prevaricate ... *117
Cache Creek ... 115
Dark Devil ... 122

SECOND RACE—Claiming; three-year-olds and up; foaled in Western Canada; six and one-half furlongs:
Telya Play ... *115
Happy Returns ... 120
Simonette ... 115
Sunny Monday ... 120
Wexford Boy ... *115
Terry Tei ... 120
Peggy Dot ... 115

THIRD RACE—Claiming; three-year-olds and up; seven furlongs:
Halstead ... 116
Kaywood ... 111
Pandomini ... 118
Top Star ... *113
Masked Revue ... *113
Master Beau ... *113
Proud Time ... 113
Silver Fur ... 118

FOURTH RACE—Allowance; three-year-olds and up; foaled in Western Canada; seven furlongs:
Riverworth ... 107
Dry Hills ... 113
Avondale King ... 116
Baffworth ... 110
Belle Park ... 111
Red Fez ... 105
Cudzolus ... 116
Penicuik ... 105
George Somers ... 111
Dr. Pook ... 116

FIFTH RACE—The Dominion Day Handicap; three-year-olds and up; one mile and one-sixteenth:
Buck-On ... 106
Beauty Warm ... 102
Sahara Chief ... 116
Some Turley ... 105
Maid of Brass ... 107
Dalkeith ... 111
Silver Kiev ... 102

SIXTH RACE—Claiming; three-year-olds and up; seven furlongs:
(A) Ascot Maid ... 106
Saucy Maid ... 108
Sunny Park ... 108
Beauty Warm ... 104
(A) Simtex ... 106
Steveston Bill ... *106
Flying Heir ... 108
Jack O'Spades ... 113
(A) Riverview Stable entry.

SEVENTH RACE—Purse; four-year-olds and up; one mile and nine-sixteenths:
The Moat ... 137
Boy O'Mine ... 142
Sugar Cookie ... 142
Barris ... 142
Ben Wiggins ... 142
Shawnigan ... 142
Track fast.
First post, 5:30 p.m.
*Apprentice allowance claimed.

BASEBALL STANDINGS

AMERICAN LEAGUE

	Won	Lost	Pct.
New York	46	22	.676
Boston	40	27	.597
Cleveland	40	33	.548
Detroit	41	35	.539
St. Louis	33	39	.458
Chicago	30	38	.441
Philadelphia	29	47	.382
Washington	26	44	.371

NATIONAL LEAGUE

	Won	Lost	Pct.
Brooklyn	47	19	.712
St. Louis	37	27	.578
Cincinnati	38	32	.543
New York	36	35	.507
Chicago	36	37	.493
Pittsburgh	32	35	.478
Boston	32	43	.427
Philadelphia	19	49	.279

WESTERN INTERNATIONAL

	Won	Lost	Pct.
Vancouver	35	28	.556
Tacoma	37	30	.552
Salem	28	33	.459
Spokane	27	36	.429

COAST LEAGUE

	Won	Lost	Pct.
Sacramento	52	33	.612
Los Angeles	49	34	.590
San Diego	49	38	.563
San Francisco	40	41	.494
Oakland	40	44	.476
Seattle	40	45	.471
Hollywood	37	52	.416
Portland	31	51	.378

BELIEVE IT OR NOT . . . . By Ripley

ALL YESTERDAY'S ITEMS SELF-EXPLANATORY

Please address all queries to Cartoonist Ripley c/o King Features New York City, N.Y.

Boston Nine Puts Brakes to Leaders

Braves Finally Halt Brooklyn Dodgers by 4-3 Decision to Beat Hugh Casey — Mort Cooper Turns in Another Win for Cardinals—Yankees Split Even With A's

By The Canadian Press

The Boston Braves, who had not beaten Brooklyn in fourteen consecutive games extending back into last season, bounded up with a 4-3 triumph today to spoil Hugh Casey's venture as a starting pitcher. The chunky relief specialist gave up three of Braves' runs in the first four innings, but was not charged with the defeat.

He was removed for a pinch-hitter in the last of the fourth while the score was tied, and the winning tally came against Rookie Les Webber in the fifth on a triple by Chet Ross and a single by Nanny Fernandez.

Lefty Cliff Melton obtained his tenth victory of the season tonight by holding the Philadelphia Phils to seven hits as the New York Giants eked out a 4-3 decision which was made close by Stan Benjamin's two-run homer in the eighth.

Mort Cooper missed his fourth consecutive shutout as St. Louis defeated the Pittsburgh Pirates, 4-2. Elbie Fletcher's first inning homer snapped Cooper's scoreless innings at thirty-three.

The Cincinnati Reds whipped the Chicago Cubs, 4-1, to cap a programme which netted the Army-Navy Relief Fund more than $36,000 and rubber-armed Ray Starr his eleventh victory of the year.

Manager Lou Boudreau made four of Cleveland's five hits, including his season's first homer, and scored all his club's runs to give Jim Bagby a 3-1 decision over Ed Smith, the White Sox' hard luck lefty, before 11,071 tonight in the American League.

The stumbling New York Yankees divided a double-header with the Philadelphia Athletics, winning the second game 4-3 after dropping the opener 8-5, and saw their American League lead dwindle to four and one-half games.

The opener brought the first defeat of the year for Hank Borowy, of New York, and the first victory of the season for Lefty Herman Besse, of the A's.

Besse was tapped for four hits and three runs in the first inning, but he allowed only four hits the rest of the game and none counted except Charley Keller's ninth home run with one on in the sixth inning.

The Boston Red Sox celebrated their return to their chummy Fenway Park by banging out twenty-six hits for a total of forty-five bases while sweeping a double-header from the Washington Senators, 9-8 and 5-2. By so doing, the Sockers moved to within four and one-half games of the New York Yankees, who split with the Philadelphia Athletics.

NATIONAL LEAGUE

		R.	H.	E.
Boston	020 110 000—4	11	1	
Brooklyn	102 000 000—3	10	0	

Batteries — Donovan, Salvo (4) and Lombardi; Casey, Webber (5), Kimball (7), Rowe (8) and Owen.

		R.	H.	E.
Philadelphia	010 000 020—3	7	1
New York	102 100 00x—4	10	0

Batteries — Podgajny, R. Melton (8) and Livingston; Melton and Danning.

		R.	H.	E.
Chicago	001 000 000—1	6	1
Cincinnati	100 000 12x—4	5	0

Batteries — Lee and Hernandez; Starr and Lamanno.

		R.	H.	E.
Pittsburgh	100 001 000—2	9	2
St. Louis	100 020 10x—4	9	0

Batteries—Sewell and Phelps; M. Cooper and W. Cooper.

AMERICAN LEAGUE

First Game:		R.	H.	E.
New York	300 002 000—5	8	1
Philadelphia	300 003 02x—8	11	0

Batteries — Borowy, Murphy (6), Branch (8) and Kearse; Besse and Swift.

Second Game:		R.	H.	E.
New York	010 000 003—4	9	0
Philadelphia	000 000 300—3	8	1

Batteries — Donald, Lindell (7) and Dickey, Kearse (9); Wolff and Wagner.

First Game:		R.	H.	E.
Washington	210 030 002—8	10	4
Boston	010 111 41x—9	14	1

Batteries—Wynn, Carrasquel (8) and Early, Evans (1); Newsome, Ruba (5) and Peacock.

Second Game:		R.	H.	E.
Washington	000 002 000—2	6	0
Boston	000 311 00x—5	12	1

Batteries — Hudson and Evans; Hughson and Conroy.

		R.	H.	E.
Cleveland	101 001 000—3	5	1
Chicago	000 001 000—1	7	0

Batteries—Bagby, Dean (9) and Hegan; E. Smith and Turner.

INTERNATIONAL LEAGUE

BALTIMORE, June 30 (CP).—Newark Bears stepped out tonight to defeat the Baltimore Orioles, 12-4, in the International League.

		R.	H.	E.
Newark	322 000 203—12	11	0
Baltimore	000 020 020—4	5	4

Batteries—Byrne, P. Page (8) and Robinson, Padden (6); Naymick, Ronay (1), Niller (9) and Becker.

		R.	H.	E.
Toronto	100 000 022 02—7	9	0
Buffalo	100 202 000 00—5	12	1

Batteries — Beckman, Conger (6), Brandt (8) and Fernandes; Sierra and Remond.

		R.	H.	E.
Syracuse	010 000 100—2	7	2
Jersey City	404 011 02x—12	13	0

Batteries — Wade, Lambert (1), Hinckle (2) and Lakeman; Coombs and Poland.

		R.	H.	E.
Rochester	100 221 000—6	11	3
Montreal	020 013 01x—7	13	0

Batteries — Hutchinson and Hayworth; Chipman, Paepke (5), Spaulding (6), Kehn (7) and Howell.

COAST LEAGUE

		R.	H.	E.
Portland	003 100 000—7	9	0
San Francisco	314 104 00x—13	15	2

Batteries — Stine, Liska (4) and Mayer; Joyce and Sprinz.

		R.	H.	E.
Los Angeles	000 000 000—0	5	1
San Diego	000 000 12x—3	7	1

Batteries — Raffensberger and Todd, Campbell (8); Hebert and Detore.

		R.	H.	E.
Oakland	300 000 010—4	12	4
Sacramento	003 010 001—5	9	1

Batteries — Salveson, Yelovic (5) and Raimondi; Wicker, Donnelly (9) and Mueller.

WESTERN INTERNATIONAL

		R.	H.	E.
Tacoma	100 100 000—2	7	2
Spokane	000 100 000—1	8	1

Batteries — Lien and Stagg; O'Flynn and Myers.

TO DECIDE SERIES

CHICAGO, June 30 (AP).—Commissioner K. M. Landis indicated tonight that any suggestions of a cross-country World Series would be decided at New York next Monday at a joint meeting of major league club owners. "There always are ideas being suggested," Landis said in response to a query regarding a possible traveling World Series. "I put these things before the joint meeting and let them decide."

ARENA BURNED

QUEBEC, June 30 (CP).—The Quebec Arena, home of the Quebec Aces of the Quebec Senior Hockey League, was destroyed by fire today, with damages of $100,000. No one was injured.

NAZIS ARRESTED

LONDON, June 30 (CP).—Two German parachutists, each equipped with a two-way radio set, were arrested by Turkish authorities three weeks ago on the Caucasian border, Reuter's reported today in an Ankara dispatch.

GAS RATIONS HIT ANGLERS

Associations Will Abandon Fishing Derbies for the Coming Year

Rationing of gasoline has put a crimp into the annual fishing competition held each year by the Saanich - Inlet Anglers' Association and also the Chinook Club in the waters of Brentwood Bay. Officials of the association announced yesterday that the fishing derbies have been abandoned this year, but the organizations will carry on in an indirect manner.

Plans are already under way for the staging of a big picnic by members of the Saanich Association and the Chinook Club on Sunday, July 26, at Sandy Beach. All members and their friends have been extended a cordial invitation to attend, and therefore a large turnout is expected for the function. One feature of the picnic will be the proposed softball game between the members of the two associations.

It was also announced yesterday that the usual big run of salmon has started at Brentwood Bay and catches so far have been very good. Some of the best catches in the past few days have been made by the following: Henry Dalby, 31 pounds; Bill Campbell, 28 pounds; Chuck "Winston" Kinloch, 18 pounds; Harry Woolston and Fred Smith, five good-sized ones; J. Youlden, 30 pounds, in the vicinity of Todd Inlet. Fishing is reported good from Goldstream to Mill Bay. Anglers hooking fish which reach the specific requirements will still receive buttons from the officials.

TIGERS WANT SCHEDULE CUT

Detroit Ball Club Suggests That Season Be Sliced By Two Months

DETROIT, June 30 (AP).—The Detroit Tigers came to bat today with proposals the baseball season of 1943 be reduced by two months, and that the Southern Spring training programme be abandoned.

Offering each as a war measure, General Manager Jack Zeller, of the Tigers, said he would present his ideas to the annual mid-Summer meeting of the American League club owners in New York, July 6.

One dovetails into the other, Zeller said, with the Spring training to be carried on in the park at home during the period which now constitutes the first month of the playing schedule. Under Zeller's plan, the season also would finish a month earlier.

Zeller said he proposed elimination of the Southern training out of a fear that there might be a housing shortage in the South, "as far as major leaguers were concerned next year in view of expanding military facilities. Furthermore, he said, there should be no intrusion on the army."

The Tiger boss mentioned, for example, that the Government was taking over hotels in Miami and Miami Beach, Fla., to house air corps trainees. He expressed doubt whether the Tigers' own Spring base at Lakeland, Fla., would be available in 1943 because the town has become a training centre for American and British pilots.

GETTING NEW HOME

NORTH BAY, Ont., June 30 (CP).—Contract for building the new home of the Dionne quintuplets and their family was let in North Bay Monday, it was announced here today. Successful tender was described as "in the neighborhood of $50,000."

Ten to Ace Big Racing Favorite

Harry Giddings' Horse Heavy Choice to Win Today's Running of the $5,000 Canadian Derby At Winnipeg Track—J. J. Ross' Witch's Taxi Going to the Post

WINNIPEG, June 30 (CP).—Racing authorities, ready to concede Ten to Ace victory tomorrow in the second running of the $5,000 Added Canadian Derby—championship race for three-year-olds bred in the Dominion—today clamped a "no wagering" sign on pari-mutuels for the classic. It will be the second time in Winnipeg racing history for "no betting" on a feature event.

Seven horses were in the field tonight, "but R. J. Speers, leading breeder in the Dominion in 1939 and runner-up to R. S. McLaughlin, of Oshawa, Ont., last year, termed the race "unbalanced" for betting purposes because Ten to Ace makes it "so one sided."

If wagering were permitted "I don't suppose he would pay more than five cents on the dollar to win," Speers said.

"Ten to Ace is the best horse bred in Canada in my time. He has so much speed there's no competition in Canada for him."

Both Speers, honorary secretary of the Prairie Thoroughbred Breeders and Racing Association, and Charlie F. Roe, of Winnipeg, honorary treasurer of the association placed Harry Giddings' colt from Oakville, Ont., as a 1-to-20 choice.

The thoroughbreds are scheduled to go to the post at 2:30 p.m. P.D.T., for the mile and a quarter run with the following entered in addition to the Ace:

Brooms' Sentry and Fighting Finn, both owned by J. N. Pitts, of Winnipeg; Witch's Taxi, and the only filly entered, owned by J. J. Ross, Victoria; Hark Forrard, owned by Capt. Stanley Harrison, of Fort Qu'Appelle, Sask.; Maginot Line, owned by L. H. Appleby, of Vancouver, and Panbroom, owned by L. R. Knifong, Austin, Texas.

The field, racing experts said, may be further reduced before post-time.

Oaklands Defeat James Bay Team

Bob McInnes' Stickhandlers Turn Back Last Year's Intermediate Champions in Boxla Fixture at Sports Centre, 21-20—Small Crowd Attends—Cunningham Stars

HOW THEY STAND

	P.	W.	L.	D.	Pts.
James Bay	10	7	3	0	14
United Services	9	4	3	2	10
Oaklands	9	4	4	1	9
Jokers	9	3	5	1	7
Douglas Tire	9	3	6	0	6

Last Night's Scores

Oaklands 21, James Bay 20.
Young Bays 9, Fletchers 5.
Owl Drug 10, James Bay 6.

In one of the closest and keenest-fought games of the entire season, Bob McInnes' Oaklands defeated Ted Menzies' James Bay stickmen, 21-20, before a comparatively small crowd at the Willows Sports Centre last night.

Mike Cunningham, a new addition to the Oaklands, sparked the winners and proved to be a decided asset to last year's junior champs. Cunningham, who weighs in at 195 pounds, was formerly with the Orillia Terriers and has played in Victoria before. He was a member of the Eastern All-Stars two years ago when they played here against the Western All-Stars for the Canadian junior title. He plays defence and can really throw his hips around.

The Bays went into the lead at the beginning of each quarter, but the Oaklands always managed to tie it up before the period was over.

Arnold Ferguson, clever James Bay stickmen, was watched closely for the greater part of the game and consequently missed several shots on goal. "Fergie" had no less than two checks to contend with as usual.

CLOSE AT HALF

The score at half-time was 9-8, but that situation only came about because of the fine goaltending of Jimmy Taylor, clever Oaklands rubber-stopper.

Bays threatened in the last few minutes of the game and climbed within one goal of the leaders, but with but thirty seconds to go the Oaklands got possession of the ball and held it until time.

Brown and Turner refereed.

In a preliminary game in the Juvenile "A" League, Owl Drug beat James Bay, 10-6, and in a second game in the Midget League, James Bay gave Fletcher's Men's Shop a 9-5 beating.

BOX SCORE

James Bay—	S.	G.	A.	Pn.
Long	0	0	0	0
Fraser	0	0	0	0
McKeachie	5	3	1	4
Ferguson	16	4	2	0
Hetherington	3	1	1	0
Woodhouse	3	1	0	2
Cullin	9	4	1	0
Costello	0	0	0	0
Davey	1	0	0	0
Manson	16	5	0	2
McFadzien	0	0	1	0
Ball	4	2	0	0
Totals	57	20	6	8

Oaklands—	S.	G.	A.	Pn.
Taylor	0	0	0	0
Michelin	0	0	0	0
Cunningham	6	4	1	0
McCaghey	4	3	2	2
Ranson	4	3	2	0
Bishop	0	0	0	4
Prior	3	1	0	2
Rhodes	2	2	0	2
Penketh	4	2	0	0
Turnquist	6	3	2	2
Lea	1	1	0	0
Popham	0	0	0	0
Jones	7	2	2	2
Totals	37	21	9	14

Referees—Brown and Turner.

WINNERS AT UPLANDS

Mrs. O. B. F. Adami captured the honors in the annual Windsor Cup competition held at the Uplands Golf Club by defeating Mrs. Strang in the final.

In the par tournament held Monday, Mrs. Brown headed "A" Class by being two up and Mrs. W. Herbert was the best in "B" Class with the same score.

MAY FACE ARMSTRONG

CALGARY, June 30 (CP). — If Al Lust, Western Canada welterweight, needed added incentive to go out and whip Maxie Berger, the Montreal ring veteran, in their Saturday night appointment here, he received that boost yesterday when Jack Allen, Toronto fight promoter, tentatively offered him a shot at Henry Armstrong, former holder of the triple crown—if he is successful in getting by Berger.

OTTAWA, June 30 (CP).—Ovide Lafleur, sixty-eight, one of the few remaining original members of the Ottawa Rough Riders football team, died today. He was also active in lacrosse and baseball many years ago.

Will Play Today in Cup Ball Series

CHARLIE STROULGER

RAY CASEY

TWO members of Manager Joe Casey's Victoria Baseball Club, who will see action today in the Dominion Day Challenge Cup series against Vancouver St. Regis Hotel nine. The holiday double-header will be played at Royal Athletic Park at 2:30 o'clock and 6:30 o'clock, and promises to produce some smart baseball. Managed by Coley Hall, scrappy first baseman and one of Vancouver's worst umpire baiters, the Mainland club will contain some of the most colorful diamond performers on the Coast. Norm Trasolini, crown prince of comedy, who last visited here more than a decade ago, will be here today, and baseball fans, particularly the younger ones, are promised many laughs. The Victoria club appears to be one of the strongest in many seasons, and Manager Joe Casey is looking for a double victory in order to retain the trophy won last year. With prospects of continued fine weather, baseball officials are hoping to break all attendance records today.

CALL ROUND to KENT-ROACH Ltd.

641 YATES • Between Broad and Douglas

before the night of your party, and let us help you select from the latest VICTOR Records.

BRAKES

SPECIALIZED

CARBURETOR AND MOTOR

TUNE-UP SERVICE

BOULTBEE

(VICTORIA) LTD. 1100 YATES ST.

W. & J. WILSON

Established 1862

Jaeger Woollens — Burberry Coats

Men's and Boys' Clothes

1217 GOVERNMENT STREET — PHONE G 5613

28 Years' continuous experience in the dry cleaning and pressing business enables Pantorium to offer you — always — the finest in Thorough Cleaning and Professional Pressing!

8 Offices to Serve You. 905 Fort — 710 Broughton

Phone E7155

Pantorium DYE WORKS

FOUR APPOINTED TO ARMY COUNCIL

Capt. Arthur Henderson Is to Become Joint Under-Secretary For War

LONDON, June 30 (CP) — Four new members have been appointed to the Army Council, it was announced today.

They are Col. R. M. Weeks, Capt. Arthur Henderson, Sir Frederick Bovenschen and E. B. B. Speed. Capt. David Margesson and Lieut.-Col. Sir E. W. Macleay Grigg have ceased to be members.

Colonel Weeks will be deputy chief of the Imperial General Staff; Capt. Henderson, joint under-secretary for war; and Sir Frederick and Mr. Speed, joint permanent under-secretaries of state for war.

POLICE SHOOT STARTS TODAY

Revolver Club Arranges Two-Day Event on Department Range at Thetis Lake

[illegible] Police Revolver Club shoot will be fired on the Thetis Lake range at 9 o'clock this morning, and the sound of smokeless ammunition from the barrels of a variety of weapons will echo throughout the scenic spot until late Thursday afternoon.

Thirteen events have been arranged for police, R.C.N., R.C.A.F. and Army teams, ladies, mayors, aldermen, councillors, novice constables, civilians, bank and newspaper employees, chiefs of police, police inspectors, members of parliament, United States visitors and the judiciary.

There will be a special slow fire match for members of the C.A.T.S., Detective Inspector J. H. Rogers announced yesterday.

Chief J. A. McLellan stated he expected about thirty visitors from law enforcement agencies at Vancouver, Seattle, Portland and other Pacific Northwest cities.

Claude L. Harrison, city prosecutor and one of the city's leading firearms experts, is chairman of the general committee in charge of the shoot. George Gilmore is the range officer.

The shoot is being held under the patronage of Mayor Andrew McGavin, chairman of the police commission, and Commissioners William H. Davies and Duncan D. McTavish. Prizes will be distributed by the Mayor on the top floor of the city police station at 9 o'clock Thursday night. A dance will follow.

The Daily Cross-Word Puzzle

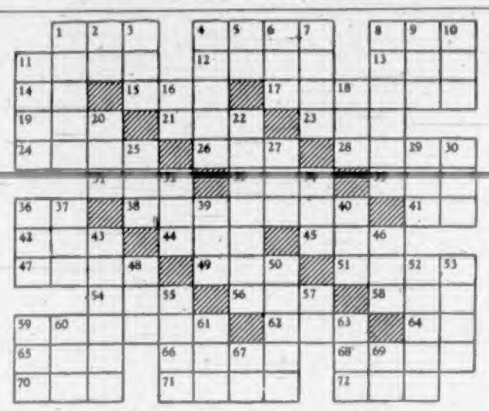

ACROSS

1. Tennis score.
4. Replete.
8. Small container.
11. Docile.
12. Injurious.
13. Peer Gynt's mother.
14. Mulberry.
15. Object.
17. Highly inflammable substance.
19. To leap.
21. Thus.
23. Earth.
24. Again.
26. Sticky substance.
28. Terrible.
31. Pikelike fish.
33. Garland.
35. Vast age.
36. Cooled lava.
38. To compensate for.
41. Man's nickname.
42. Resort.
44. Total.
45. Hindu weight.
47. Persian elf.
49. Roman bronze.
51. Learning.
54. Hail!
56. Scottish cap.
58. To show difference.
59. Knight's cloak.
62. Numeral.
64. French article.
65. To trouble.
66. Baseball team.
68. German river.
70. Devoured.
71. Man's name.
72. Archaic: to think.

DOWN

1. Drawing room.
2. Printer's measure.
3. Beverage.
4. To pardon.
5. Four.
6. Suitable.
7. Grecian nome.
8. Golfer's attendant.
9. To apply.
10. By.
11. African bird.
16. Exists.
18. To bow.
20. Wooden pin.
22. Peace pipe.
25. Strife.
27. Brazilian coin.
29. Fish eggs.
30. Conclusion.
32. Law: things.
34. Pronoun.
36. Viper.
37. To imitate.
39. In so far as.
40. Elongated fish.
43. Fit for tillage.
46. To steal from.
48. Yellow bugle.
50. Satisfies.
52. Parts.
53. Pitcher.
55. Sea eagle.
57. Pronoun.
59. Chinese pagoda.
60. Isle.
61. Noise.
63. At once.
67. Not any.
69. Roman gods.

ANSWER TO YESTERDAY'S PUZZLE

PLEA MADE FOR UNITED EFFORT

Soldier Claims Every Canadian Must Contribute to National War Aims

Proof that Canadian soldiers overseas keep a sharp eye on the affairs of their country, and are aware of what is sometimes ignored at home, is provided by a letter received by Mrs. Helen A. Watkins, R.R. No. 4, Victoria, from her son, Trooper G. D. Watkins, now in Great Britain.

He fears the people of Canada today seem inclined to take for granted the fact that the contributions of others are sufficiently large to justify their own laxity, and compares her with the countries of Europe which are making such an effort to maintain their integrity and independence.

"If the war is worth winning at all," he writes, "then that victory is worthy of the utmost effort of which every man, woman and child in the Dominion is capable. If logic has any bearing on the matter, then Canada's effort should be all the greater in order to protect herself from falling into the pitfalls from which it is so difficult to arise".

Trooper Watkins says that Eastern and Western Canada must realize that their aims in the present conflict are identical, and that unity for Canada must come from the people themselves. A determined leader must convince the people that the aspirations of French Canada are no different to those of the West, he claims.

"There should not be so much confusion and indecision in such a young, virile, country," he writes. "All over the world people are beginning to realize they must consolidate their aims, as they have their efforts. Britain is not disunited in any way. She is one solid mass of toiling, sweating humanity — and Britain is finding her soul. Canada can find hers also, and it will be equally as great."

Trooper Watkins, a former student at Victoria College, is an ardent reader of his local newspaper, which is sent to him regularly by his mother. Like thousands of other Canadian soldiers away from home, he apparently sees Canada as a whole, instead of in part, and from a point of view that is at one time both detached and vitally interested.

ENGINEER DIES

OTTAWA, June 30 (CP).—Edward J. Walsh, eighty-one, pioneer Canadian railroad and construction engineer, died here yesterday following a brief illness. A native of Toronto, he was associated with the Government in connection with construction of the Canadian Pacific Railway through the Rocky Mountains from 1881 to 1884.

ELEVEN INJURED

NEW WESTMINSTER, June 30 (CP).—Eleven persons were injured, none seriously, when a truck overturned today while taking a group of women and children to their homes at Langley Prairie from an industrial plant at Sunbury, where they were employed.

COLONEL RALSTON HONORED

OTTAWA, June 30 (CP).—Award of the Canadian Efficiency Decoration to Defence Minister Ralston was announced today in a long list of Long Service and Good Conduct Medals to members of the Canadian Army made public by the National Defence Department here.

ONLY DURING WAR

CHATHAM, Ont., June 30 (CP).—City Council last night went on record as willing to have Japanese labor in Kent County, but asked that the proper authorities take all steps to see that Japanese families be removed after the war.

SUPERMAN — *The Hand* — By Jerry Siegel and Joe Shuster

POPEYE

MUTT AND JEFF — *On Gloomy Side but, Oh Well!* — By Bud Fisher

BLONDIE — *"Don't Give Up the Ship"* — By Chic Young

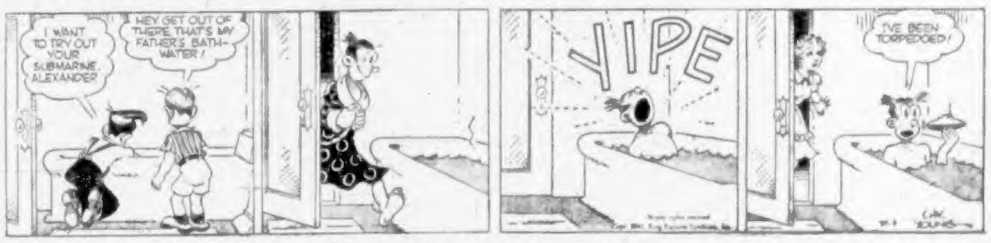

POP — *Most Likely, Without Cash, Too* — By J. Millar Watt

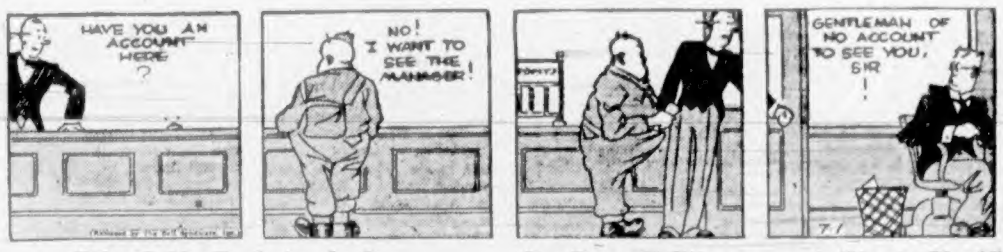

FLYIN' JENNY — *What? No Red Apples?* — By Russell Keaton and Glenn Chaffin

MARY WORTH'S FAMILY — By Dale Allen

LIFE'S LIKE THAT — By Fred Neher

"Mom has to sign our report card, too, now . . . that means a battle on two fronts."

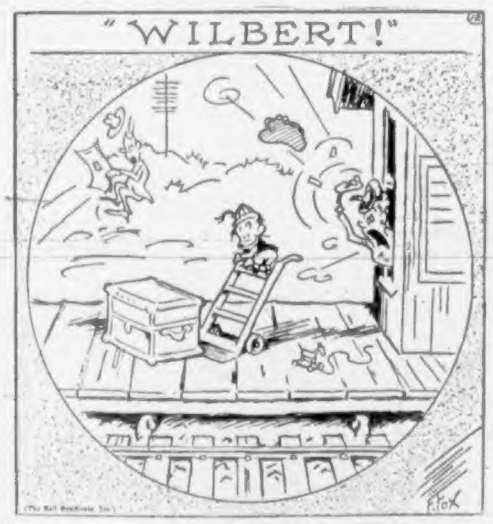

QUICKIES

"I'm gettin' suspicious of our roomer—you noticed any pets for sale recently in The Colonist Want Ads?"

WANTS SEARCH MADE OF COAST

Tom Reid Anxious to Know Where Japanese Extra Gasoline Went

OTTAWA, June 30 (CP).—Tom Reid (Lib., New Westminster) said tonight that in an address he plans to give in the House of Commons budget debate tomorrow he will ask that the Government take steps to have an intensive search made of the British Columbia Coast for gasoline caches.

"Japanese trucks which used to drive up to a service station and buy a tank full of gas started buying it in drums early this year and no one knows what happened to all the extra gasoline," Mr. Reid said in an interview.

"We cannot tell what Japanese submarines may be doing off the British Columbia Coast and we know that some Japanese who worked as fishermen there were really naval officers, some of them of quite high rank."

In peacetime, Japanese had been landed along the coast from ocean vessels and experience gained then might now be used in war, Mr. Reid said.

Intern Jews In Slovakia

BERLIN (From German Broadcasts), June 30 (AP). — More than 1,000 Jews who had fled from Slovakia to Hungary have been sent back to Slovakia and interned in the last few days, the Berlin radio said tonight in a dispatch from Budapest.

"The Slovak authorities have interned these Jews for the time being in a concentration camp at Reshovitza," the dispatch said.

"The Budapest police," it continued, "announces that they have discovered yet another clique—a third one—of forgers of baptismal certificates which Jews who had fled from Slovakia had used in trying to settle down in Hungary."

VICTORIA SQUAD BEATS VISITORS

Tennis players from the local C.P.R. Tennis Club took a 6-3 lead in the first half of the annual Empire Trophy series against the Vancouver C.P.R. racqueteers by winning the match held here on Sunday. Following the match the teams attended a banquet at the Empress Hotel and then adjourned to the clubrooms for a social evening.

Results, with the Victoria players first mentioned, follow:

MEN'S SINGLES

N. Gamlin defeated J. Moore, 6-1, 6-4.

E. Cox defeated B. Hall, 6-1, 8-6.

J. Collier defeated B. Kennedy, 6-4, 6-3.

R. McInnes lost to F. Jackson, 3-6, 1-6.

MEN'S DOUBLES

Wilkinson and Temple defeated J. Moore and P. Van Snellenberg, 4-6, 6-3, 6-0.

Gamlin and Cox defeated Kennedy and Lister, 6-1, 6-1.

Lewis and McInnes lost to Maynard and Jackson, 6-4, 6-8, 3-6.

Lewis and Collier lost to Maynard and Lister, 6-0, 6-8, 1-6.

Wilkinson and Temple defeated Hall and Van Snellenbreg, 4-6, 6-0, 6-4.

"PERFECT" ANSWER

From small beginnings, the family row had become a raging storm. The woman drew a long breath and addressed her husband.

"You're crazy, you're worthless, you're shiftless, you're bad-tempered"—she paused for a final effort—"and you're a thorough liar!"

"Well, my dear," said hubby, with a soothing smile, "no man is perfect."

HEADY ECONOMY

After much thought, an Aberdeen couple decided to adopt an orphan boy.

"I wonder, Mrs. McFie," remarked a neighbor, "that ye didna choose a lassie. Now you're up in years she would have been helpful tae ye."

"Maybe," replied Mrs. McFie. "But, ye see, we had a guid glengarry bonnet in the hoose."

The Torch is Placed in Strong Brave Hands

FROM the hands of those, whose valiant deeds at Vimy, Passchendaele, Amiens, Cambrai . . . Valenciennes stand as an imperishable record . . . the torch of freedom shines forth again, held firm by brave strong sons from our beloved Dominion.

THEY hold high the glorious traditions of the Canadian Army, ready to meet and to defeat the enemy.

This Is Army Week

and citizens will make it their privilege to honour the men in the Canadian Army, not only this week but every week.

Mark Canada's 75th

DOMINION DAY

By Paying Tribute to the Men, and Women, Too, in Khaki

Hudson's Bay Company.

INCORPORATED 2ND MAY 1670.

MANY RATION CARDS SENT THROUGH MAILS

Sugar ration cards have now been mailed to about 100,000 residents of Vancouver Island south of Nanaimo, who will be qualified to purchase sugar upon receipt of the cards. Rationing becomes effective today.

More than 12,000 applications were received by mail after Friday, according to officials of the Wartime Prices and Trade Board, but 85,000 books were sent prior to that time.

The total includes only civilians and servicemen living at home.

REMOVING JAPANESE

SAN FRANCISCO, June 30 (AP).—All Japanese were ordered removed from twenty inland North California counties today in the first mass evacuation from Military Area 2. About 1,800 persons are affected. The migration, starting July 9, is to be completed by noon July 13.

Window Blinds

RENEW YOUR FADED AND WORN BLINDS

Liberal Allowance for Your Old Rollers

Estimates Cheerfully Given

CHAMPION'S, LTD.

727 Fort Street Phone E 2422

Sincere Best Wishes and Good Luck

To All the Boys of the Services

Western Auto Supply

COMPANY, LIMITED

H. J. (BUD) SIMS, Authorized Dealer 1305 QUADRA at VIEW

For Fire and Automobile Insurance, Rentals and Real Estate, Consult

ELSIE B. RICHARDS

Suite 7, Metropolitan Building, Opposite Postoffice

PHONE E MPIRE 7722

Registration for Summer Activity Nearly Complete

Don Forward, provincial secretary of the Y.M.C.A., will show moving pictures to members of the "Y" Vacation Club at the opening session, Thursday morning, and during the afternoon the boys will be taken on a "rubberneck hike" through Beacon Hill Park.

Registration in the club, limited to 100 members, will almost assuredly be filled, according to Cameron Gorrie, boys' and young men's secretary. The purpose of the club is to provide all the advantages of a Summer camp to boys who cannot leave the city.

On Friday, Archie McKinnon, physical director at the Y.M.C.A., will speak on championship swimming, and attempts will be made to show the club members through the Victoria Fire Department on Friday afternoon.

According to Mr. Gorrie, attendance will be greater at the Y.M.C.A. camp for boys at Glinz Lake than in former years. The camp period will begin July 13.

Loses Neck Furs Valued at $100

Lieut. W. E. Warburton, R.C.E., 3085 Jackson Street, reported to city police that while at the baseball game last night at Beacon Hill Park between 8:30 and 9 o'clock, a pair of marten neck furs were stolen from his car, which was parked near the backstop on the north field. The furs were valued at $100.

Drive Against Pin Ball Games Tabled

City Council Adopts Motion of Alderman F. A. Willis and Gives Sixty-Day Hoist to Campaign Against Machines

A DRIVE against pin ball games by Aldermen Burges J. Gadsden and Percy E. George was sidetracked for sixty days on motion of Alderman Frederic A. Willis at a meeting of the City Council yesterday afternoon.

Forrest L. Shaw, city solicitor, informed aldermen, "the council has no power to prohibit persons under the age of eighteen years from playing pin ball machines. Neither has the council power to prohibit the operation of pin ball machines vending amusement only. An amendment to the Municipal Act would be necessary if the council wished to control or prohibit such machines.

"To ensure that such prohibition would be effective power should also be obtained to revoke or suspend the trades licence of any person who suffered or permitted any such machines on his premises without consent of the council," Mr. Shaw explained.

Alderman Gadsden then moved the council pass a resolution endorsing the solution submitted by Mr. Shaw and take immediate steps to obtain the powers referred to, and in the meantime pass an amendment to the trades licence by-law to tax pin ball machines at a rate of $60 per machine every six months.

EXPLAINS OBECT

He stated, "Neither Alderman George nor I wish to take any revenue away from the city. Our object is to regulate the pin ball games so as not to demoralize young people. They should be taxed to the limit while we seek regulatory powers. A great deal of money collected by the machines goes out of Canada. Many of them are manufactured in the United States," he charged.

Alderman George seconded the motion. He said the pin ball question should be taken up at the next Union of British Columbia Municipalities' Convention, and in the meantime every alderman could study the situation.

"This should be tabled for thirty days," Alderman John A. Worthington remarked. "You mean three months," Alderman W. Lloyd Morgan echoed. "Licence fees on the present scale are due in the middle of April," Mr. Shaw stated. "We must consider the probable loss of revenue," Alderman Worthington added.

"I will not take the motion. It is out of order," Mayor Andrew McGavin ruled. Turning to Alderman Gadsden he said, "You must give notice of motion. You should have advised me before the meeting. It was originally called to deal with the Wartime Housing Limited by-law."

URGES LONG DELAY

Then Alderman Willis moved Alderman Gadsden's motion be tabled for three months and that each alderman receive a copy of Mr. Shaw's remarks.

"Three months is too long. Raising pin ball licence fees will not alter the moral situation. I move an amendment that we table the motion for thirty days," Alderman Edward Williams added.

Then Alderman Willis successfully moved the motion be sidetracked for sixty days.

Alderman Davies remarked: "It appears, as far as I can see, a source of revenue remains untouched. All pinball machines could be sealed, opened by the Crown at intervals, and a fair proportion turned over to the Federal Government. I move we write to the Federal Minister of Finance to see if pinball games could be severely taxed." The motion passed when seconded by Alderman Willis.

TAG DAY REFUSED

On motion of Alderman Morgan, the Esquimalt Council was refused permission to hold an A.R.P. tag day in the city on July 4 for funds to purchase an ambulance. Alderman Morgan pointed out tag days were never held on that date, which was always kept open for United States visitors.

Alderman Williams pointed out a war was in progress, and since the tag day was for a specific purpose, it should be granted.

Alderman Archie Wills replied: "Esquimalt was the first municipality to break away from the metropolitan A.R.P. system. The Esquimalt Council has never paid us for attending the fire at Yarrows, Ltd., on December 24, 1941. Esquimalt cut its mill rate and made no provisions for A.R.P. equipment. At this time we should suggest to every municipality that a strong metropolitan A.R.P. organization be formed."

LACK OF WATER

Alderman Williams successfully moved the city engineer inspect a fifty-year-old water main on Fairfield Road and compile a report for the council.

He informed the council: "At 7:30 o'clock last Monday night residents of Queen Ann Heights and vicinity were without water. Something should be done at once. The dry weather has commenced. What would people do in case of a fire or air raid? A pump installed by Oak Bay pulls water through the main away from the area I mentioned," he charged.

Mayor McGavin replied: "Getting down to brass tacks, it might be necessary some time to shut off some of the water supplied to large industries."

Alderman Morgan recalled that in one of his houses he had to install a reservoir in the attic to catch water during the night when pressure was normal for use the next day.

To Give Recital in Aid Of A.R.P. Fund

MISS EVELYN HARPER

WELL-KNOWN Victoria pianist and a pupil of Mrs. Gertrude Huntly Green, who will be heard in recital tomorrow evening at 8:30 o'clock at the Victoria Little Theatre, Rockland Avenue, the recital being the first in a series arranged in aid of the Women's Canadian Club A.R.P. Fund.

WATER SUPPLY IS CURTAILED

New Restrictions Placed on City Garden Sprinkling Effective Tomorrow

Commencing tomorrow, water for gardens and lawns will be rationed by the City Council, but no coupons are required.

Until further notice, houses and buildings bearing even street numbers will be allowed to use water for sprinkling only on days of the month bearing even numbers.

Houses and buildings bearing odd numbers will be allowed to use water for sprinkling only on days of the month bearing odd numbers.

Thus a house at 410 Vancouver Street would be permitted to use outside water only on July 2, 4, 6, 8, 10, 12, 14, 16, 18, 20, 22, 24, 26, 28, and 30. A house with an odd number at 413 Vancouver Street would be allowed to sprinkle only on July 3, 5, 7, 9, 11, 13, 15, 17, 19, 21, 23, 25, 27, 29 and 31.

Alderman John A. Worthington, chairman of the City Council water board, explained that dry weather, coupled with great demands made on the water supply by the navy, army and air force, made the water rationing necessary. He was of the opinion that it might be necessary to install pumping equipment in the near future to increase city water pressure.

Must Not Charge More for Sublets

Persons who wish to sublet their furnished apartments or houses for the Summer months are warned by the rentals division of the Wartime Prices and Trade Board that it is against the regulations to charge more than the lawful maximum rental set for the apartment or house unfurnished.

Many tenants have inquired if they can rent their accommodation at a higher figure because they are giving the use of their furniture.

They can not do this unless they have applied to the local rentals committee and obtained an order to have the maximum rental varied during the term of subletting.

Announcements

St. John Ambulance Association, Victoria Centre. Registrations for an industrial first-aid class are now being taken. Phone Fred A. Jackson, secretary, G 5436, or by application at Crystal Garden, Belleville St.

Shawnigan Beach Hotel, near Victoria. Trains and buses daily. Information and reservations: Victoria office, 718 View Street, G 4834.

Oak Bay Seafront. The Old Charming Inn. Comfortable rooms and suites. Delightful meals. G 0267.

The Wishbone, 707½ Yates, will be open as usual Dominion Day, from 11:30 a.m. to 7:30 p.m.

Chalet, Deep Cove—Chicken dinners, luncheons, teas. Telephone Sidney 82F. Please phone.

Harbour Court (Sooke), R.R. 3, Vic. 20 mi. Exclusive, de luxe cottage resort.

Roller Skate at the Pacific Rollers, 756 Yates, next to Public Library Phone B 1225.

Free—New Colonist Tabloid Cook Book. Circulation Department, The Colonist.

Free — War Maps Tabloid. Colonist Circulation Dept.

Cut-Rate Picture Framing—A. E Taylor & Co., 828 Fort.

Recently Retired as Court Stenographer

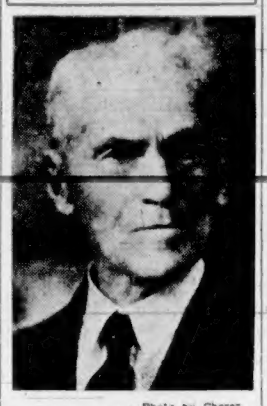

—Photo by Cherer.

JUSTIN GILBERT

FOR fifty years official court stenographer here, world authority on the violin and friend to every man, who recently left his duties at the Courthouse on superannuation. Withdrawal of Mr. Gilbert, whose busy pen had written notes on cases here for half a century, severed one of the few remaining links between the present day and the pioneer court era in British Columbia.

City & District

Traffic Cases—Two motorists were each fined $2.50 yesterday in the city police court for double parking.

No Court—No police court sessions will be held today. The City Hall staff will also enjoy a holiday in honor of Dominion Day.

Museum Open — The Provincial Museum will be open today, Dominion Day, from 9 a.m. until 5 p.m.

Many Bicycles—Twenty unclaimed bicycles and two band carts are awaiting owners at the city police station.

To Bring Caps—All ranks of the 3rd (Reserve) Battalion, Canadian Scottish, are warned to bring with them on parade this evening their field service caps.

Dog Licences—The licence department at the City Hall intends to serve summonses on all owners of dogs who have failed to secure 1942 licence tags.

Flags Stolen—O. H. Dorman informed police yesterday that decorative flags valued at $10 had been stolen from his shop at 1326 Douglas Street.

Is Remanded—Walter James Wilcosh pleaded not guilty yesterday in the city police court to a charge of stealing a C. & C. taxi on Monday. He elected for summary trial and was remanded until Friday.

Cyclist Injured — William Bean, 1900 Kings Road, sustained cuts and bruises at noon yesterday when his bicycle collided with a truck in charge of John Smith, 508 Gorge Road. The accident occurred at Government and Fort Streets.

New Numbers—Houses and other buildings on Montreal, Oswego and St. Lawrence Streets are to receive new numbers to reduce confusion and correspond with correct block designations on master maps in the city building inspector's department.

Driver Fined — Convicted on a charge of driving through a red traffic signal at Government and Johnson Streets on June 19, a truck operator was fined $5 yesterday in the city police court. Evidence was given by Constable Henry Wilson.

Fund Donation—The sum of $36.70 for A.R.P. supplies was received yesterday by Mayor Andrew McGavin from proceeds of a Vancouver Island Dog Fanciers' Association show held on May 30. The donation also included $5 from Alderman John A. Worthington, who attended the show.

Inquest Thursday — An inquest into the death of Thomas Alexander will be held before Dr. E. C. Hart, the coroner, in McCall Bros. Funeral Chapel at 10:30 o'clock Thursday morning. Mr. Alexander passed away in the Royal Jubilee Hospital last Sunday from injuries received in a fall on June 26.

Egg Prices Increase—An increase was reported last night on all sizes of grade "A" eggs, by William Hagger, Dominion egg inspector. The following is a list of the new prices: To producer: grade "A" large, 32 cents; grade "A" medium, 30; grade "A" pullet, 27; wholesaler (city), grade "A" large, 36 cents; grade "A" medium, 34; grade "A" small, 31.

Elevator Profits—Alderman T. W. Hawkins informed the City Council yesterday that net profits at the city's Ogden Point grain elevator operated by the Gillespie Grain Co., Ltd., were $27,053.19 from October 1, 1941, to May 30, 1942. He said the city was entitled to 52 1-2 per cent, or $14,202.92, of the amount, and $10,651.80 had been paid up to March 31, leaving a balance of $3,551.12 owing.

YOUNG AIRMAN TO BE BURIED ON THURSDAY

Funeral services for L.A.C. Albert Henry Abbotts, aged twenty, R.A.F., who was drowned at Elk Lake swimming on Monday evening, will be held on Thursday. The cortege will leave Sands Mortuary, Limited, at 3 p.m. and proceed to Royal Oak Burial Park, where Squadron Leader E. W. L. May, R.A.F., will officiate with full air force honors at 3:30 p.m. Interment will be made in the R.A.F. section of Royal Oak Burial Park.

L.A.C. Abbotts was a native of Birmingham, England.

What to Do With OLD PIANOS

If you love yours, enjoy it and are perfectly satisfied with it, KEEP IT. But if you want a new modern Piano we'll make a handsome allowance on your old one. Or we'll make an allowance if you trade it in on a new Radio, or a piece of lovely new Furniture. Or, again, we'll pay you cash for it if you don't want to trade. Let's talk it over.

1130 DOUGLAS

FLETCHER'S MUSIC

Life Saved by Store Awning

A ground store awning on View Street saved Mrs. Phyllis J. McLay, wife of T. McLay, 2553 Shelbourne Street, from possible death when she fell from a fourth-story window in the Union Building at 4:40 yesterday afternoon.

It is believed Mrs. McLay was looking out of the open window when she was overcome by the heat and tumbled over, her fall being broken as she crashed through the awning to the sidewalk.

According to Constables Thomas Stevenson and William Andrews, she was still conscious when taken to the Royal Jubilee Hospital, where last night she was reported resting comfortably.

Dr. Janowsky, the attending doctor, said she was suffering from a fractured pelvis.

SEARCH BUSH FOR MISSING CHILD

WINNIPEG, June 30 (CP).—Scores of high school children, men and women, and police, aided by Sultan, Royal Canadian Mounted Police dog from Headingly, Man., today searched the dense bush country near Beausejour, Man., about forty miles east of Winnipeg, for two-year-old Elmer Schoenborn, of Winnipeg, missing since Sunday.

Son of Mr. and Mrs. Max Schoenborn, the child wandered from a farmyard near Sedden's Corner, about ten miles east of Beausejour. It was feared today the boy may have been swallowed by swamp.

RAIL MAN DEAD

TORONTO, June 30 (CP).—Robert E. Larmour, retired general freight agent of the Canadian Pacific Railway, died yesterday at the age of seventy-four. He joined the railway as a clerk at Fort William in 1898 and later held positions at Winnipeg and Vancouver.

Postage Paid For Army Week

Candy mailed to any man in the Army during this "Army Week" will go postage paid. This is our contribution, and if your man happens to be in the Navy or Air Force — we'll count him in, too.

Welch's CANDY SHOP

743 Fort Street E 6422

Also 814 Robson St., Vancouver

NANAIMO-WELLINGTON AND ALBERTA COALS

J. E. PAINTER & SONS

917 CORMORANT ST. PHONE G 5341

PONCE, Puerto Rico, June 30 (AP).—Soldiers with machine guns and tear gas today broke up a crowd which tried to throw into the sea merchandise stored on a wharf and marked "Made in Japan."

BOOK CASES

A fine selection in many styles and sizes. Priced from

$19.50 to $45

HOME FURNITURE

Post - above Blanshard

CORPORATION OF THE CITY OF VICTORIA

NOTICE

Suspension of Garden Watering and Lawn Sprinkling

Commencing July 2, 1942, and until further notice, sprinkling of lawns and gardens will be permitted as follows:

For houses and premises with even numbers sprinkling is permitted only on those days of the month having even numbers.

For houses and premises with odd numbers sprinkling is permitted only on those days of the month having odd numbers.

City Hall, Victoria, B.C.
June 30, 1942.

G. M. IRWIN,
City Water Commissioner.

Oak Bay Water Users

In pursuance of the powers of By-Law No. 294 of the Corporation of the District of Oak Bay be advised that from MIDNIGHT WEDNESDAY, JULY 1, until further notice, the watering of gardens in any form is permitted only as follows:

SUNDAYS—Even numbered houses can water if the date of the month is even; odd numbered houses can water if the date of the month is odd.

MONDAY, WEDNESDAY AND FRIDAY — All EVEN numbered houses at any hour of the day.

TUESDAY, THURSDAY AND SATURDAY—All ODD numbered houses at any hour of the day.

Property having double frontage on streets and thus having both odd and even numbers must choose only one of the above periods.

The penalty for infraction of these regulations is a fine not exceeding $100.

By Order.
A. S. G. MUSGRAVE,
Municipal Engineer.

FOR GREEN LAWNS AND FLOWERS

Use O.K. Fertilizer, 3 lbs. per 100 square feet.
We also have Vigoro and Milorganite
For Vegetable and Roots
Use 6-10-10 or 4-10-10—Sold in any quantities
Garden Tools—Sprays—Disinfectants—Spray Pumps
For Carrot Rust Fly use Derris Powder, 1 lb. and 5 lb. Pkgs.

SCOTT & PEDEN, Ltd.

Corner CORMORANT AND STORE G 7181

FRUITS—GROCERIES—VEGETABLES—ETC.

GRAY LINE CABS

Low Rates 24-Hour Service

SIGHTSEEING

Three Trips Daily by Horse Tally-Ho

754 YATES PHONE G 4151

Business and Professional Directory, Want Ads

The Daily Colonist

RATES FOR CLASSIFIED OR WANT ADVERTISEMENTS

Two cents a word each insertion, twelve cents a word a week, with a minimum of ten words, cash with order. No advertisement accepted for less than twenty-five cents.

Death and Funeral Notice, $1.50 first insertion, $1.00 for each additional insertion. Marriages, Cards of Thanks and In Memorian Notices, $1.50 per insertion.

Birth Notices, $1.00 per insertion.

Advertisers who desire may have replies addressed to a box at The Colonist and forwarded to their private address. A charge of ten cents is made for mailing replies. In this case add three words (Box .... Colonist) to the count for the number of words.

Out-of-town readers of our advertisements ask advertisers to give address as well as phone numbers, as it is not always possible to communicate through the phone.

Any claim to rebate on account of error or omissions must be made within thirty days from the date of the same, otherwise claim will not be allowed.

The Colonist will not be responsible for more than one incorrect insertion of any advertisement ordered for more than one issue.

The Colonist service is available every day from 8 a.m. to 9 p.m., excepting Sunday. Just call Empire 4114.

To insure insertion, Classified Ads should reach The Colonist before 9 p.m. on the day previous to publication.

Classified Ads for The Sunday Colonist will be accepted up to 9 p.m. on Saturdays.

CLASSIFICATIONS

Acreage for Rent 83
Acreage for Sale 82
Agents Wanted 16
Acreage Wanted 84
Autos for Hire 66
Automobiles 65
Births 1
Bicycles and Motorcycles 40K
Boats and Launches 67
Building Materials 40A
Business Directory 33
Business Opportunity 75
Card of Thanks 4
Church Notices 9
Clothing, Furs, Shoes, Etc. 40B
Coming Events 10
Dancing 25
Deaths 2
Dressmaking 28
Educational 23
Farms for Rent 86
Farms for Sale 85
Farms Wanted 87
Flats and Apartments to Rent 53
Flats and Apartments Wanted 54
Flowers 7
For Sale—Miscellaneous 40
Furniture 40D
Fuel 40C
Funeral Directors 6
Furnished Houses to Rent 55A
Furnished Rooms to Rent 49A
Furnished Rooms Wanted 50A
Hairdressers and Beauty Specialists 21A
Hotels 46
Housekeeping Rooms to Rent 51
Housekeeping Rooms Wanted 52
Houses for Sale 78
In Memoriam 5
Listings Canceled 77
Lost and Found 29
Machinery 64
Market Specials 36
Marriages 3
Miscellaneous 37
Money to Loan 31
Monumental Works 8
Music 24
Musical Instruments 40E
Nursery Stock, Plants, Etc. 40H
Nursing and Convalescent Homes 20
Offices, Stores, Halls to Rent 58
Personal 21
Professional Directory 34
Property for Sale 80
Property Wanted 81
Poultry and Livestock 42
Radio 40F
Room and Board 47
Room and Board Wanted 48
Situations Wanted—Female 18
Situations Wanted—Male 17
Stoves, Ranges, Furnaces 40L
Summer Resorts 61
Swaps 41A
Teachers Wanted 15
Timber 74
To Exchange, Real Estate 76
To Rent—Miscellaneous 38
Unfurnished Houses to Rent 55B
Unfurnished Houses Wanted 57B
Wanted—Female Help 14
Wanted—Male Help 13
Wanted—Miscellaneous 41
Wanted to Borrow 32
Wanted to Buy—Houses 79
Wanted to Rent—Houses, Unfurnished 57B
Wanted to Rent—Miscellaneous 39
Wood 33

1 BIRTHS

WADDELL—To Major and Mrs. A. Duff Waddell, at the Royal Jubilee Hospital, on June 28, a son, David Gordon Duff.

HEAVENER—On June 28, at St. Joseph's Hospital, to Sergt. and Mrs. Joseph Heavener, the gift of a son (David Franklin Peter).

2 DEATHS

DUTERTE—On June 27, 1942, at Otter Point, V.I., Gunner Joseph Rene Pierre Duterte, of the 64th Field Battery, R.C.A., 21st Field Regiment; aged twenty-two years; born at Porcupine Hills, Sask.

The remains will be forwarded by Hayward's B.C. Funeral Co. this afternoon to Crooked River, Sask., where service will be held and interment made.

PRIME—On June 28, 1942, at Royal Jubilee Hospital, Albert George Prime, of 2581 Vancouver Street, aged sixty-seven years; born in London, England, and a resident of Victoria for two years. He leaves his wife, at home, and two sisters and two brothers in England.

Funeral from Hayward's B.C. Funeral Chapel on Thursday at 3:30 p.m. Interment in Colwood Burial Park.

HOBBS—Annie Amelia Hobbs, of 2850 Rockwell Avenue, passed away June 28, at the Royal Jubilee Hospital. The late Mrs. Hobbs, who was seventy-four years of age, was born in Surrey, England, and had resided in this city for the past thirty years. She is survived by one sister, Mrs. R. G. Acres, Balmoral Road.

Funeral services will be conducted Thursday afternoon at 3 o'clock, from the parlors of the S. J. Curry & Son Funeral Home. Rev. F. Comley will officiate and the remains will be laid at rest in the family plot at Colwood Burial Park.

JOHANSEN—On Saturday, June 27, 1942, Kristen J. Johansen, aged seventy-eight years, a resident of Wrangell, Alaska, passed away while en route from Seattle to Alaska via Victoria. The late Mr. Johansen was born in Malm, Helgeland, Norway, and had been a resident of Alaska and Astoria, Oregon, for the past forty-six years.

The remains are resting in the chapel of the Sands Mortuary Ltd., from where funeral services will be held on Thursday, July 2, at 10:30 o'clock, Rev. James Hood will officiate and interment will be made in Colwood Burial Park.

MOON—Suddenly on June 28, 1942, at the family residence, Rowan Street, Saanich, Frederick Moon, aged sixty-one years. The late Mr. Moon was born in England and had resided in Victoria and Saanich for the past twenty-three years. He leaves his widow, Charlotte Moon, at home; one son, George Cyril Moon, in R.C.N., and one grandchild. He served overseas in the Great War, going with the R.C.E., Second Division, and was awarded the Military Medal. He was a member of the L.O.O.M.

Funeral arrangements will be announced later by McCall Bros., funeral directors.

STRACHAN—On June 29, 1942, at Royal Jubilee Hospital, Ethel May Strachan, of 1047 Davie Street, aged fifty-one years, widow of Stanley Strachan. The late Mrs. Strachan was born in England and had resided here for the past ten years. She leaves to mourn her loss two daughters, Mrs. S. Challenger, in England, and Mrs. George Dartmoor, of Braefoot Road, Cedar Hill.

The funeral has been arranged to take place on Thursday afternoon at 2:30 from McCall Bros.' Funeral Chapel. Rev. O. R. Scarrett will officiate, after which cremation will take place at Royal Oak Crematorium.

ALEXANDER—There passed away on June 28, 1942, at the Royal Jubilee Hospital, at the age of eighty-three years, as the result of an accident which occurred on Friday last, Thomas Alexander. The late Mr. Alexander was born in Ireland and had resided in Victoria and Saanich for over fifty years, being a well-known dairyman. He is survived by his daughter, Mrs. W. McKay, of 545 Devonshire Road; four grandchildren and two great-grandchildren. He was predeceased by his wife in 1930, and his only son, Tommy, who lost his life at Bourlon Wood in the last Great War with the 72nd Battalion.

The remains are resting at McCall Bros.' Funeral Chapel, from where the funeral will take place on Thursday afternoon, July 2, at 2 o'clock. Rev. J. L. W. McLean will officiate, after which interment will be in Colwood Burial Park.

2 DEATHS (Continued)

WOODS—There passed away at the Royal Jubilee Hospital, on Monday, June 29, 1942, Charles Henry Woods, of 1199 Hampshire Road; born in Jersey, Channel Islands, he lived in England for some years before coming to Canada in 1911. He was a resident of Victoria for the past twenty-two years. He is survived by his widow, and two daughters, Mrs. Hugh Allan, Victoria, and Mrs. C. E. Salter, of Nanaimo; also four grandchildren.

Funeral service will be held at Hayward's B.C. Funeral Chapel on Thursday, July 2, 1942, at 2 p.m. Archdeacon A. E. de L. Nunns will officiate, and interment will be in Colwood Burial Park.

MORRISON—There passed away Sunday, June 28, 1942, at the Queen Alexandra Solarium, Grant Ronald Morrison, four years old, son of Mr. and Mrs. William Morrison, of 3721 Craigmillar Road. He leaves to mourn his loss, besides his parents, his grandparents, Mr. and Mrs. W. Creed, of 1135 Lyall Street, and Mrs. J. McNutt, of 3055 Earl Grey Street, also his great-grandparents, Mr. and Mrs. J. Berry, of Red Deer, Alta.

The remains are resting at the Sands Mortuary Ltd., where services will be conducted by Rev. G. Biddle on Thursday, July 2, at 3 o'clock, and the remains will be laid at rest in the Royal Oak Burial Park.

ABBOTTS—Accidentally drowned at Elk Lake on Monday, June 29, 1942, Albert Henry Abbotts, aged twenty years, of the R.A.F. stationed at Patricia Bay for the past ten months. He leaves to mourn his passing his mother in Birmingham, England.

The remains are resting in the chapel of the Sands Mortuary, Ltd., from where the cortege will leave at 3 o'clock, Thursday, July 2, 1942, and thirty minutes later funeral services with full air force honors will be held at the Royal Oak Burial Park. Squadron Leader E. W. L. May, of the R.A.F. Station, Patricia Bay, will officiate and interment will be in the R.A.F. section of the Royal Oak Burial Park.

6 FUNERAL DIRECTORS

S. J. CURRY & SON
Funeral Directors
Corner Quadra and Broughton Streets
Phone G 5512

HAYWARD'S B.C. FUNERAL CO., LTD.
Established 1867
734 Broughton Street, Victoria, B.C.
Empire 3614 Empire 4065 Garden 7679
Lady Assistant

McCALL BROS.
"The Floral Funeral Home"
Phone Garden 2012
Office and Chapel, Corner Johnson and Vancouver Streets

SANDS MORTUARY, LIMITED
1603 Quadra Street Phone E 7511
Beautiful Chapel With Pipe Organ
Distinctive Service at Reasonable Cost

THOMSON FUNERAL HOME
Established 1911. Formerly of Winnipeg
Lady Assistant—Licensed Embalmer
1625 Quadra Street Phone G 2612

7 FLOWERS

ANY FLORAL DESIGNS at lowest prices. N. B. Pollock, 1315 Douglas. G 5315.

FUNERAL DESIGNS
Weddings, Bouquets, Corsages
Fresh-Cut Flowers Delivered
WOODWARDS FLORISTS
619 Fort Street Phone G 5614

10 COMING EVENTS

DANCING — SATURDAY
A.O.F. HALL, BELLBOYS' ORCHESTRA, 9-12. Partners for all. Admission, 40 cents.

ARMY WEEK AT TRIANON BALLROOM, corner Yates and Broad Streets, every night this week. Partners for everybody.

CEDAR HILL SOCIAL CLUB MILITARY 500, St. Luke's Parish Hall, Cedar Hill Crossroad, Thursday, July 2, 8:30 p.m. sharp. Good prizes, refreshments, tombolas; 35c. Everyone welcome.

CANOEING — GORGE BOATHOUSE, 25c hour. Open evenings. B 2043.

ESQUIMALT ATHLETIC, FRASER ST.—Military five hundred, every Wednesday, 8:30; sixteen good prizes, four consolation, ten-bid, tombolas, refreshments. Admission 25c.

McMORRAN'S PAVILION, CORDOVA Bay, dancing every Saturday night; Stan Cross' Orchestra; 35c; tombolas.

REGULAR MEETING OF THE NAtional Union of Machinists, Fitters and Helpers will be held on Friday, July 3, at 7:30 p.m. 1110 Broad Street, basement.

OLD-TIME DANCING
SHRINE HALL, SATURDAYS, 9-12. Stewart's Orchestra. Admission 35c. The Friendly Dance!

STEWART'S POPULAR OLD-TIME DANCE—Chamber of Commerce, Wednesdays, 35 cents.

HOLIDAY DANCE
WEDNESDAY, JULY 1, SHRINE HALL, View Street, modern dancing with the Bell-Boys' Orchestra; 9:30 p.m. till 1 a.m.; 50c (includes new Gov't. tax).

WHIST — ARCADE WHIST CLUB, 730 Johnson Street, 8:30. Prizes, $5, $3, $2, $1. Afternoon game at 2:30.

13 WANTED—MALE HELP

APPLICATIONS WANTED FROM GOOD healthy schoolboys, aged 12 to 15, living in all parts of Greater Victoria, who would like to become Colonist carriers. Apply to Colonist Circulation Department.

FULLY EXPERIENCED, RELIABLE AUtomotive mechanic, also able to assist in general service station work. Box 3502, Colonist.

GARDENER WANTED, THREE DAYS A week; must be experienced. State wages. Box 3320, Colonist.

MAN WANTED FOR MILK DELIVERY in city. Apply Box 3433, Colonist.

THE BRITISH COLUMBIA TEACHERS' Federation invites applications for the position of assistant general secretary. Minimum commencing salary $1,500 per annum. Duties to commence August 1, 1942, will consist of organization work and editing and managing The B.C. Teacher magazine, including advertising. Candidates should state age, and give details of qualifications and experience, together with copies of official reports concerning work in present position. Applications should be forwarded at once to the General Secretary, B.C. Teachers' Federation, 1300 Robson Street, Vancouver, B.C.

WANTED IMMEDIATELY — AN EXperienced Hoffman presser or young man wishing to learn pressing. Apply Pantorium Dye Works, 905 Fort Street.

WANTED AT ONCE — ONE GOOD driver. Central Transfer Co., 564 Yates Street.

WANTED—THREE TRUCK DRIVERS. Long-distance work. General merchandise. Box 3501, Colonist.

WANTED—YOUTH FOR GARAGE, EVEnings and Sundays. One who can drive preferred. 727 Johnson Street.

14 WANTED—FEMALE HELP

COOK-GENERAL FOR ONE ELDERLY gentleman, Summer home, Deep Cove; good accommodation and board. Phone after 6. E 5487.

COOK-GENERAL — THREE ADULTS IN family, all modern conveniences; good wages. G 2282.

COOK-GENERAL, LIVE IN OR DAILY, 3 adults. 158 Island Road. E 1505.

CAPABLE GIRL AS MOTHER'S HELP, sleep in. Phone E 4019.

COOK FOR HOME IN OAK BAY—Live in; $45. E 3138.

COOK WANTED FOR PRIVATE HOUSE. Wages, $50. Phone E 8550.

ENERGETIC ELDERLY PERSON WANTed to help in small guest house. Good wages. Permanent. References required. Box 3414, Colonist.

GIRL OR WOMAN—LIGHT HOUSEwork, good wages; fond of children. No objection to one child. Permanent. Colquitz 182X. Box 3440, Colonist.

GIRL FOR HOUSEWORK — GOOD position, and wages according to experience; would take young girl; sleep in or out. Phone Belmont 11X.

GIRL FOR PART-TIME WORK. SOME knowledge of kodak finishing. Box 3487, Colonist.

GIRL TO HELP WITH HOUSEWORK and two children; sleep in. Phone E 3548.

GIRL TO HELP WITH HOUSEWORK from 9 till 2. Uplands. G 7446.

NEAR PATRICIA BAY AIRPORT—GIRL for housework; nice position with good wages. Box 3441, Colonist.

STUDENTS WANTED—VICTORIA HAIRdressing School. Same location. Woolworth Building.

WANTED—HOUSEKEEPER FOR MONTH of July. James Bay. G 2301.

14 WANTED—FEMALE HELP (Continued)

WANTED A CHINESE GIRL DOMESTIC help; hours, 8:30 to 2 p.m.; good wages; no washing. 11 Savoy Mansions. G 6622.

WANTED, EXPERIENCED SEWING machine operators for power machines. Apply 9:30 a.m., 306 Bastion Street. Hall & Co., Ltd.

WANTED — WOMAN DAILY FROM 1 p.m. to 7 p.m. for housework and cooking; $30 per month; Blenkinsop Road. Phone mornings and evenings. E 4466.

WANTED — CAPABLE GIRL, AFTERnoons, for light duties. Box 3488, Colonist.

WAITRESS WANTED FOR NIGHT work. Apply after 8:30 p.m. Poodle Dog Cafe.

WANTED—COOK-GENERAL, SLEEP IN; good wages. E 8012 mornings, between 9 and 10.

WANTED—TWO EXPERIENCED HAIRdressers. Apply Madame Miles, La France Beauty Salon, 727 Yates Street.

WANTED—COOK-GENERAL FOR TWO adults; good wages. E 1350.

WANTED — GIRL FOR OFFICE WORK. Apply 734 Yates Street.

WANTED—EXPERIENCED COOK-GENeral, Oak Bay. G 7583.

WAITRESS WANTED. APPLY JAMES Bay Hotel.

YOUNG GIRL AS HELPER FOR BEACH home in Oak Bay. Sleep out. July and August. E 1236.

15 WAYS TO EARN A LIVING—HAVE you hidden talent in your fingers. Sew, be patriotic, thrifty. Sewing Academy, 893 Fort. G 3084.

16 AGENTS WANTED

PATENTED DEVICE SAVES GAS AMAZingly. Improves performance. Demonstrated in 10 minutes, any car, truck, tractor. Guaranteed, harmless. Attractive agency proposition. Victory Manufacturing Company, Cornwall, Ontario.

17 SITUATIONS WANTED—MALE

BOILERS CONNECTED AND STOVES repaired day or night. Phone G 6461.

BULLDOZING, LEVELING, BACKFILLing, road building, clearing. G 5665.

EX-PERMANENT FORCE OFFICER, served two years present war as private, requires executive position. Box 3416, Colonist.

EX-SERVICEMAN FROM PRAIRIES wishes steady employment in Victoria. Mr. D. S. Forder, Sidney P.O., B.C.

MAN WANTS WORK EVENINGS AND Saturday afternoons. Box 3514, Colonist.

MAN WANTS ODD JOBS; REASONable. Phone Empire 9062.

STEEL SHARPENER, BUSH BLACKsmith; mine experience Quebec and Ontario. Box 3413, Colonist.

WANTED, POSITION AS CLERK, WAREhouseman, driver; age fifty; experienced. Box 3442, Colonist.

YOUNG MARRIED MAN, MILITARY exempt, sales experience. What offers? Box 3410, Colonist.

17A PAINTERS AND DECORATORS

ARMSTRONG, E 5316. Painting, paperhanging, color schemes, home designs, reproductions in hardwood and marble; estimates given; satisfaction guaranteed.

ACME — Kalsomining, Painting, Paperhanging, etc. Tom and Don. E 8773.

GEORGE E. GOODWIN, OF REGINA—Decorator and paperhanger. All work guaranteed. Est. 1911. E 8644. 1633 Belmont.

PAPERHANGING, PAINTING, MODERN decorating; roof and stucco spraying. J. M. Cullingford. E 7070.

PAINTING AND DECORATING—ESTImates free. Mellor Bros., 819 Broughton. Garden 5021.

PAPERHANGING, $6 A ROOM AND UP, paper included. Kalsomining, $4 and up. Roof and stucco spraying. E 1985.

WALTER H. WELLS, OF EDMONTON. Painter and paperhanging. B 3864.

17C CARPENTERS AND CONTRACTORS

ALL REPAIRS REASONABLE. CARPENtry, plaster patching, stucco. G 3308.

ALTERATIONS, BUILDING, REPAIRS; Roofing a specialty. T. Thirkell. E 4625.

BUILDING CONTRACTORS — WARREN Long. E 1968. Alterations, repairs, etc.

CARPENTER, BUILDING ALTERATIONS. Prices reasonable. Beechey. E 4270.

17E GARDENERS

LAWNS MOWED, HEDGES, GENERAL gardening. G 3744.

TREE SURGERY

SCIENTIFIC pruning, spraying; dangerous trees removed. Cowie & Hicks. B 1876.

18 SITUATIONS WANTED—FEMALE

GIRL WILL MIND CHILDREN EVEnings. Phone B 3494.

TRY OUR HOME SERVICE — FLOORS waxed, polished. Gross's Window Cleaners. G 5023.

21 PERSONAL

A PERMANENT WAVE INDIVIDUALLY styled. Special prices on shampoo and finger wave. Bert Waude Salon, 718 Yates Street. Telephone E 4023.

A LARGE SELECTION OF GIRLS' SUMmer dresses up to twelve years; all prices. Fowler's, 734 Yates Street.

A MARSHALL SURREY BLOCK, FUR repairing, refashioning; ladies' tailoring, alterations.

BLAZERS, 2 TO 6X, RED, NAVY AND powder, $2.98. Stork Shop, 631 Fort (opposite Times).

BEDDING PLANTS — LARGE SELECtion. We sell direct. Dunn, Torquay Drive, Gordon Head.

EXPERT TRUSS FITTING—COMPLETE stock. Private fitting-room. Modern Pharmacy, Ltd., Johnson at Douglas Street.

ECZEMA, ITCH, PILES, PIMPLES — NO matter how bad, try George Lee's Chinese remedy. 638 Cormorant Street.

FREE WAR MAPS (TABLOID). COLonist Circulation Department.

HAY FEVER - ASTHMA — "Breatheasy" relieves instantly. Free demonstration. Victoria Pharmacy, 1001 Gov't St. G 1811.

LADY DESIRES TO PLAY CONTRACT bridge in private home. No objection to invalid. Box 3530, Colonist.

LADY WISHES TO DO VOLUNTARY war work. Write Box 3428, Colonist.

MADAME MONICO, RENOWNED PSYchic life reader and adviser. Beverly Hotel, Room 203. Interviews, 1-10 p.m.

MADAME ST. QUENTIN—CARDS, CUPS, etc. Paris Cafe, opposite Spencer's.

MME. LEONA WRIGHT HEALTH TONIC and beverage. 1036 Hillside, Victoria.

OFTEN WE SAY "I CAN SEW BUT cannot fit myself," don't delay, get a model of yourself from Academy, 893 Fort, near Quadra. Join our sewing classes. Be patriotic and thrifty. G 3084.

PRINTING AND RUBBER STAMPS — Sweeney-McConnell, 1012 Langley. G 4412.

RECORDINGS MADE OF YOUR TALents, 50c up. Morris Kersey. G 2431.

RELIABLE FLOOR CO. — MODERN dustless sanding machine. E 3782.

SEATH FAMOUS WATER IS NATURE'S way of helping you. Nothing added, nothing taken away. 15c quart, delivered. McDonald's Grocery. Empire 4131.

THETIS LAKE—Swimming, Boating, Picnicking, fishing, everything. "Come on."

TAILORESS-DRESSMAKER OF HIGHEST reference wishes further clientele. E 7079.

LEAVE YOUR WEDDING INVITATIONS TO US
You Will Admire Our Work
THE COLONIST PRINTING DEPARTMENT
1211 Broad Street

25c THE PHOTO MILL 25c
P.O. Box 335, Vancouver
Rolls developed and printed, 25c
12 reprints, 5 x 7 enlargements, 35c

21A HAIRDRESSERS AND BEAUTY SPECIALISTS

ELIZABETH ANN SALON — NEW PERmanents at low Government-controlled prices. Most modern equipment in city. 1116 Broad. G 2315.

DOUBLE SERVICE IN WANT ADS

You can telephone your answers as well as your classified advertisements to The Colonist. Readers are often interested in Want Advertisements that do not carry the names or addresses of advertisers, but a Colonist box number. For the accommodation of those readers who find it inconvenient to write an answer and to serve the advertiser better

We Will Take Replies to Box Numbers Over the Telephone

The Colonist service is available from 8 A.M. to 9 P.M. excepting Sundays. Phone Empire 4114.

21A HAIRDRESSERS AND BEAUTY SPECIALISTS (Continued)

HAPPY'S SALON, 1300 ESQUIMALT Road. Specials on oil perms. E 0224.

NEW PERMANENTS! FINE HAIR A specialty! Bobette Beauty Salon, Room "A" Campbell Building. G 6853.

TYRRELL'S, LTD., HAIR STYLISTS — Croquignole, spiral and machineless permanent wave specialists at D. Spencer, Ltd. E 4141.

THE BEST SHAMPOO YOU EVER HAD! Loads of massage, brisk brushing, tonic and ointment. So reasonable, too! Avalon Beauty Shoppe, 1104 Douglas. E 6522.

VICTORIA BEAUTY PARLORS — CALL E 8516 for a good permanent. All experienced operators. 1218 Broad Street.

WE RULE THE WAVES—PERMANENTS, finger waves, marcels, hair tinting, facials, military hair cutting and styling. Specials Monday and Wednesday mornings. La France Beauty Salon, 727 Yates Street. G 7443.

23 EDUCATIONAL

ACADEMY OF USEFUL ARTS, 893 FORT Street. Classes designing, dressmaking, tailoring, fancywork, all sewing craft. G 3084.

BE PREPARED! BUSINESS, SECREtarial, radiotelegraphy, civil service courses. Day and night classes. Sprott-Shaw School.

LEARN French home in 4 months. High School, Philosophy. Low rates. B 1167.

ROYAL BUSINESS COLLEGE, 1006 GOVernment. G 8016. E. W. Mounsell.

ST. MARGARET'S BUSINESS SCHOOL—Junior House, St. Margaret's School. Miss W. G. Millican, principal. E 2294.

STANDARD SCHOOL OF STENOGRAphy. G. M. Dickson. G 1824. E 0639.

TEACHER FOR ROYSTON RURAL school. Grades I to VI inclusive (25 pupils). Salary, $950 per annum. Applications to be received before July 15. Apply M. C. Christie, secretary.

24 MUSIC

SPANISH and Hawaiian Guitar and Mandolin taught. Jenkins, 1616 Pandora.

24A PIANO

ADAM BOYD, PIANO TEACHER, 1300 North Park St. Phone E 5332.

25 DANCING

ALL BRANCHES. DOROTHY COX Ballroom, social Saturdays. E 7638.

MR. and Mrs. George Rosaly, Victoria's leading ballroom instructors. E 4834.

29 LOST AND FOUND

FOUND — WALLET CONTAINING money, etc. Party proving ownership can have same by paying for ad. Box 3492, Colonist.

FOUND—ON FAIRFIELD ROAD, LADY'S brown kid glove. Owner can have same by phoning E 2688 and paying for this ad.

FOUND, IN THE VICINITY OF BEACH Drive, female Irish Setter. Phone G 3836.

FOUND — SHORT-HAIRED BLACK AND white dog. E 6733.

LOST — SUNDAY, CREAM WINDbreaker, between Dickson's Farm, Tanner Road, and Victoria. Reward. Turner, 2703 Douglas. G 3851.

LOST — JOHNSON, BETWEEN COOK, Chambers, wallet containing money, registration card, key. Please return 1409 Chambers. Reward.

LOST—PARCEL CONTAINING BROWN and beige dress on Douglas. Reward. Phone 152 M, Sidney. Reverse charge.

LOST—BILLFOLD, MONEY, REGISTRAtion card. Please leave at 965 Caledonia. Reward.

LOST—PARCEL CONTAINING 1 LADY'S and 1 girl's nightgowns. Phone E 2530.

LOST—AT WILLOWS BEACH, MONDAY afternoon, boy's wrist watch. Reward. Phone E 0820.

LOST—LADY'S GOLD RING WITH 5 diamonds (initialed). Reward. Phone B 1813.

LOST, BETWEEN COOK AND DOUGLAS, parcel containing satin evening slip. Finder please phone Beacon 1994. Reward.

LOST—AN ENGLISH BULLDOG, MALE; fawn color, with black face; answers to "Chips." Phone Beacon 1707.

LOST—AT THETIS LAKE SUNDAY, pair of glasses. G 3189.

LOST—DIAMOND AND PEARL BROOCH. Keepsake. Finder please phone E 1884.

31 MONEY TO LOAN

ANY REQUEST FOR A MORTGAGE appreciated. See H. C. Holmes, Pemberton & Son, Ltd. G 8124.

AUTO LOANS

CASH ADVANCE ON SECURITY OF your car for any purpose. We also finance purchase of cars and arrange refinancing where present payments are too burdensome. Borrow in privacy—no endorsers required. Apply

J. W. DOBBIE INSURANCE AGENCIES
(Special Representative for Campbell Finance Corporation, Ltd.)
133 Pemberton Building, Victoria, B.C.
Phones: Office, E 6024; Residence, G 2548

FUNDS ON HAND AND IMMEDIATELY available for mortgage loans in the following amounts, $500, $750, $1,000, $1,500, $2,000, $2,500 and up. Quick decisions; reasonable charges; low interest. P. R. Brown & Sons, Ltd., 1112 Broad Street. Phone G 7171.

A NATIONAL HOUSING ACT 5% LOAN
A FIRST MORTGAGE PRIVATE LOAN
A BUILDERS' PROGRESSIVE LOAN
Ask Us for Complete Details
GILLESPIE, HART & CO., LTD.
Established Over a Quarter of a Century
611 Fort Street Phone G 1181

A HOME OF YOUR OWN
THROUGH A K. & S. LOAN
Loans Readily Arranged by This Old-Established Firm. Ample Funds
KER & STEPHENSON, LTD.
1121 Government Street Phone G 4127

MONEY TO LOAN
$500 - $900 - $1,200 - $1,000
In Sums to Suit
HEISTERMAN, FORMAN & COMPANY
606 View Street

33 BUSINESS DIRECTORY

FLOOR SURFACING

V.I. HARDWOOD FLOOR CO., 707 Johnson. Free estimates. G 7314.

LITHOGRAPHY

OUR LITHOGRAPHING DEPARTMENT
For Your
Labels of All Descriptions, Cheques, Bonds, Debentures, Etc.
Photo-Litho Map Work
THE COLONIST
Commercial Department
1211 Broad Street Victoria, B.C.

33 BUSINESS DIRECTORY (Continued)

LAWN MOWERS

A. J. WORTH, E 7051. GOOD WORK only. 716 Pandora Avenue.

ROOFING

Approved Bonded Roofers for Sidney, Barrett, Johns-Manville and Alexander-Murray
Asphalt Shingles, Built-Up Roofing, Tar and Gravel Roofing and Repairs
Phone Beacon 1931

STEWART & PHILLIPS
900 Yates Street
Plumbing, Heating, Sheet Metal Work

ROOFING MATERIALS

GENUINE DUROID ROOFS MANUFACtured in Victoria. Laid over your old roof, no painting, fire resisting. Estimates gladly given. Phone E 4131.

WOOD AND COAL

COOPERAGE WOOD—INSIDE FIR AND blocks, $6.50 cord. Cooperage dry edgings, $5.75 cord. Bara Singh, 693 Esquimalt Road. G 3341.

COARSE DRY SPRUCE SAWDUST—1½ unit, bulk, $3.75; excellent to burn. Lansford Fuel, 1150 Empress. E 5910.

4-FT. WOOD CUT BY BUZZSAW. Beacon 3563. 416 Alpha Terrace.

34 PROFESSIONAL DIRECTORY

CHIROPRACTORS

JOHN M. STURDY, REGISTERED AND licensed chiropractor, 106 Union Bldg. E 8034.

MASSAGE

MISS E. McGILLIVRAY, REG. MEDIcal masseuse. 319 Pemberton Bldg. G 3843.

OLOF H. LOWENBORG — PRIVATE treatment in homes. G 1543 or E 2580.

OSTEOPATHIC PHYSICIANS

DR. VERNON B. TAYLOR, REGIStered and licensed. 301-2-3 Jones Block, 723 Fort St. Phone Empire 7822.

PATENT ATTORNEYS

FETHERSTONHAUGH & CO.
Patents and Trade Marks
Offices Throughout Canada and U.S.
789 W. Pender, Vancouver Phone Sey. 3796

MARKS & CLARK, Patent Attorneys, 904 Bank of Toronto Bldg., Victoria.

37 MISCELLANEOUS

SAWS FILED, SET, GUMMED, ETC. Phone W. Emery, 1567 Gladstone Ave.

40 FOR SALE—MISCELLANEOUS

40A BUILDING MATERIALS

ANYTHING IN CONCRETE. MIXER for hire. W. Trace. G 5623. E 7473.

CANADIAN WESTERN WOODWORKERS—Sashes, doors, general millwork. G 4012.

HAVE YOU SEEN OUR PINE SASH, cupboard doors, drawers, etc.? Our work satisfies. Victoria Glass & Woodworks, 2518 Turner, opp. V.M.D., Bay St. E 1733.

NO RATIONING ON THIS ITEM—1 x 6 Common Flooring. Good for poultry houses, sheds, etc. THE PRICE? Only $15 thousand. THE GRADE? Well, you come and see for yourself. We can't explain on the phone until we get television here. EXTRA, a few loads of reject Boards and Shiplap at HALF PRICE. See us for a deal.

STEWART & HUDSON RETAIL LUMBER YARD
B 2171 Gorge and Manchester B 2171

QUALITY SHINGLES — LOW PRICES. Dalziel Box Co. G 1422.

SIDNEY SPEEDY SERVICE—If you intend to do any painting, don't forget we carry a complete line of Glidden's time-tested paints and varnishes. This is a paint of the highest quality. SIDNEY LUMBER, 2116 Government Street. G 2515.

THE MOORE - WHITTINGTON LUMBER COMPANY, LIMITED
Established 1893
LARGE STOCK — RIGHT PRICES
Lumber, Millwork, Gyproc, Masonite, Insulex, Gypsum, Wool Shingles, Etc.

TIMBER, LUMBER, STEEL PLATE, bolts, all sizes. Half price. G 4761.

22 WHITE DOORS, SUITABLE FOR partition, and 3 hardwood. E 5308.

40D FURNITURE

A BUDGET BUFFET . . . OR THE Whole Dinette Suite . . . big tables, leatherette-seated chairs (any color), new shaded finish in natural . . . $55.00 and under.

ANGLE ON AXMINSTERS . . . the manufacturers have just come out with their new catalogues . . . we bought the "pick of the patterns" . . . 9 by 12's, from $55.00.

PUSSYFOOTS . . . carpet felts to go under them . . . gives a rug that nice spongy expensive feel . . . like a movie lobby.

HEANEY WAREHOUSE
"Budget Bargains-Low-Caled"
531 Bastion St.—That's Down View St.

BED, COMPLETE, EXCELLENT CONDItion, $22. Rippin, Braefoot Road, R.R. 4, Victoria. Albion 8Y.

CONTENTS OF TWO-ROOM SUITE, INcluding good range, tables, chairs, chiffonier, folding couch, kitchen cabinet, linoleum, dishes, cooking utensils, etc. $35 takes the lot. Will sell separately. Apply 1831 Kings Road.

CARPET CLEANING, REPAIRS, ALTERations. Clean rugs for sale and exchange. Carpetorium, 1035 Cook. E 2861.

DINING TABLE, CHAIRS, OFFICE desk, cabinet, beds, couches. E 1820.

PRIVATE SALE HOME FURNISHINGS, practically new. Apply 1311 North Park Street, evenings. B 1978.

SALE OF BED AND CHESTERFIELD sets. Lowest prices on re-covering and repairs of your sets. See us and save. Victoria Upholstery Co., 1314 Government. G 7934.

WILSON'S ECONOMY FURNITURE Store—Wall showcase, $15; dressers, $7.50, $9.50, $9.50. 648 Cormorant. G 8815.

COMPLETE GROUP OF FURNITURE FOR 3 ROOMS
Furnish Your Living-Room, Bedroom and Kitchen. All for
$225
10 Pieces for the Living-Room
7 Pieces for the Bedroom
6 Pieces for the Kitchen
23 Lovely Modern Pieces
Any Room Group Sold Separately
HOME
Furniture Co. on Fort Above Blanshard

FURNITURE, CARPETS, DRAPERIES LINOLEUMS
For Largest Selection in the City See
STANDARD FURNITURE CO.
Manufacturers and Retailers 737 Yates

DON'T THROW AWAY YOUR OLD IRON, HOT-PLATE OR TOASTER. WE REPAIR THEM ALL. WE CARRY A COMPLETE LINE OF FACTORY REPAIR PARTS
MACDONALD
ELECTRIC DOUGLAS AT VIEW

LINOLEUMS
200 Yards at .... 23c sq. yd.
300 Yards at .... 49c sq. yd.
500 Yards at .... 69c sq. yd.
FRANK'S FURNITURE
880 Yates Street (Near Quadra)

3 CHESTERFIELD SUITES, 3 STUDIO couches, 1 maple sunroom suite.

J. M. WILLOWS
708 Johnson Street G 6434
"Better Class Used Furniture"

6-PIECE CREAM BEDROOM SUITE IN good condition, $47.50; 9 x 9 carpet, like new, $17.50. Holland Bros., 751 Fort. E 0913.

WANTED — USED FURNITURE AND RANGES—WE PAY BETTER PRICES
HUB FURNITURE COMPANY
713 Johnson Street Phone G 6623

TWO STORES—REID'S—TWO STORES! High-Class Used Furniture, 1317 Broad. Fine Antique Furniture, 1033 Fort.

40E MUSICAL INSTRUMENTS

HEINTZMAN PLAYER-PIANO, EXCELlent condition, cash, $250. 1820 Oak Bay Avenue.

HEINTZMAN PIANO, EXCELLENT tone; $125. Phone G 4881.

LUDWIG DRUM STICKS, 75c PER PAIR; slide whistles, 15 each; bass drum sticks, $4.25. Complete drum supplies.

FLETCHER BROS. (Victoria) LTD.
1130 Douglas Street G 7149

PIANO FOR SALE, $150, EASY TERMS. Phone after 6 p.m. B 1860.

40 FOR SALE—MISCELLANEOUS (Continued)

40F RADIO

RADIOS FOR HIRE, WEEK OR MONTH. Radios repaired, tubes tested free. Radios at give-away prices. Aaronson's, 1338 Government. G 4722.

40K BICYCLES AND MOTORCYCLES

BICYCLE SALE — 25 BICYCLES, $14.50 to $18.75. Balloon-tire bicycles with wides, $38.75. High-grade new English ladies' bicycles, $39.50. We repair bicycles. All work guaranteed. Aaronson's, 1338 Government Street.

C.C.M. BIKE, NEW TIRES (WIDES), good condition, $40 cash. E 1680.

EVERYTHING IN BICYCLE REPAIRS. Peden Bros., Ltd., 1410 Douglas. G 5911.

EVERYTHING IN BICYCLE REPAIRS. Harris', 758 Fort, next Ray's. G 7624.

FOR SALE—B.S.A. MOTORCYCLE, 500 c.c., good condition. Horwood Bros., 866 Yates.

FOR SALE — 1934 HARLEY DAVIDSON motorcycle. E 3934.

LADY'S C.C.M. BICYCLE, NEW TIRES, good condition, $35. G 1318 between 6 and 7 p.m.

WANTED TO BUY—USED BICYCLES, tricycles, wagons, scooters, shotguns and rifles. What have you to sell? We will pay cash. Phone E 8312. Robinson's, 1230 Broad Street.

WANTED—STANDARD SIZE TRICYCLE. B 1675.

WANTED, MOTORCYCLE. WILL PAY $100 cash. Box 3405, Colonist.

YOUR USED BICYCLES AND PARTS are worth big money; cash-in now. Phone G 4722. 1338 Government Street.

40L STOVES AND RANGES

ENAMEL STOVES, SOUTHALL STOVE Co., 1321 Government Street. G 2061.

FAWCETT RANGE, STEEL TOP, WATER front, enamel back, $40. Carter's Stove Store, 822 Fort Street. E 3511.

GOOD USED HOT-AIR FURNACE AND sawdust burner. G 3744.

MIRACLE SAWDUST BURNER — MORE heat, less fuel. Peden's Stove Store, E 1491. 733 Johnson Street.

NEW AND USED RANGES, OIL burners. Mann's, 740 Fort. E 8133.

RANGE CASTINGS FOR MOST RANGES—B.C. Hardware, 724 Fort Street.

6-HOLE CREAM ENAMEL RANGE, WOOD and coal grates, never used. $79.50. G 6872.

6-HOLE STEEL RANGE WITH BRASS rail. Good condition. G 5619.

40X MISCELLANEOUS

ALL MAKES SEWING MACHINES, REpairs, needles and parts. Taylor & Co., 828 Fort.

ALL MAKES ELECTRIC WASHERS, REpairs and servicing. Taylor & Co., 828 Fort. G 3021.

A GOOD CHEER ALL-ENAMEL RANGE and single couch. E 7601.

A BUY — THOR ELECTRIC WASHER, $34.50. Taylor & Co., 828 Fort.

A1 CINDERS, DOUBLE LOAD, $3; OLD manure; rock; soil. G 3404.

BOAT COVERS, LAUNCH HOODS MADE to order. F. Jeune & Bro., Ltd., 570 Johnson Street. G 4632.

BEATTY WASHER, EQUIPPED WITH gas engine; perfect; bargain. 807 Fort.

BARRELS — ALL SIZES, ALL PRICES, for all purposes. Wilkinson, Gorge Rd.

BEATTY ELECTRIC IRONER
COMPLETE WITH COVER, in new condition. May be purchased at a saving of $45. Terms arranged.
McLENNAN, McFEELY & PRIOR, LTD.
1400 Government Street Garden 1111

CONCRETE WORK—A GOOD JOB AT reasonable prices. E 7993.

ELECTRIC SEWING MACHINES FOR rent. A. E. Taylor & Co., 828 Fort. G 3021.

EASY SPIN-DRY WASHER, PORCELAIN tub (used). Taylor & Co., 828 Fort.

PRINTING HEADQUARTERS
FOR all office forms, letterheads, invoices, statement forms, envelopes, etc.
— See Us —
THE COLONIST PRINTING DEPARTMENT
1211 Broad Street

FORCED TO SELL—LOVELY MODERN walnut dinette suite and maple breakfast suite. New condition. At Maynard's Auction Rooms, Friday, July 3.

LARGE CONCRETE MIXER WITH FOUR good tires; also rubber-tired wheelbarrow for sale cheap. 844 Fort Street.

MONASEAL — THE WONDER PAINT! Apply this one-coat finish over wallpaper, kalsomine, plaster. When it gets dirty, wash it. Eight colors and white. 375 square feet coverage, $3.10; 180 square feet coverage, $1.65. General Paint Store, 1011 Blanshard Street. E 0010.

MACHINERY—WE BUY AND SELL USED mill, mine, shop and logging machinery of all kinds. Quotations upon request. Capital Iron & Metals, Ltd., 1824 Store Street. Phone Garden 2434.

ROLLS RAZOR, $3.75; TELESCOPES, $1.25; field glasses, $6.75; eight-power prismatic glasses, $27.50; ladies' leather suitcases, $8.75; portable gas stove, $3.75; battery radio, 2-volt, all-wave, complete, $42.50; electric bike lamps, $1.75; child's bicycle, $12.50; spectacles to suit any sight, $2.75. Aaronson's Cut Rate Store, 1338 Government Street.

REMINGTON PORTABLES, $43.50. Terms arranged. Remington Rand, Ltd., 619 Broughton Street. Phone Garden 6019.

REMINGTON NO. 16, IN EXCELLENT condition. First $60 takes it. Box 3466, Colonist.

ROAD GRAVEL, ROCK FOR WALLS, clay fill. E 0318.

SMALL (12-20) CLETRAC TRACTOR, caterpillar-type tracks. Can be seen at Jones Bros.' Service Station.

SALMON ROD, COLT REVOLVER—Phone Garden 7837.

TODD CHEQUE PROTECTOR, GOOD condition, $15. G 3724.

WASHABLE WALLPAPERS IN PLAIN, pastoral and floral designs. Marie-Andrews Paints, Ltd., 711 View Street. G 4712.

WHITE SEWING MACHINE, EXCELlent condition, cash, $50. 1020 Oak Bay Avenue.

YOUR OLD MIRRORS CUT TO MODERN shapes, edges bevelled and re-silvered like new. Hobbs Glass, Ltd., 821 Broughton.

1 CASH REGISTER, 1 RION DESK, 1 mimeograph, 1 hot water boiler, 1 flat desk, 1 45-gallon oil container with pump. E. Hill, Spencer Parking, View Street.

9-FOOT STORE FRONT AWNING, COST $35, will sell for $10. G 3724.

1-TON SCALES, GAS GRIDDLE, STEEL top; slide trombone. G 5192.

MARINE PAINTS
A Complete Stock of Time-Tested Bapco Marine, Copper and Anti-Corrosive Paints, Varnishes, Caulking Compounds, etc.
PAINT SUPPLY CO., LTD.
719 Yates Street Phone E 1148

41 WANTED—MISCELLANEOUS

ALL YOUR JUNK WANTED, SUCH AS beer bottles, rags, tools, furniture, etc. Good prices paid. We call. E 0350. E 6345.

A REPUTATION FOR PAYING HIGHEST prices for rags, bottles, tools, stoves, furniture, or anything you wish to dispose of. We call anywhere, any time. G 4752.

AUTHORIZED SCHOOL BOOKS bought by Diggon's, 1210 Govt. G 8194.

BOOKS BOUGHT FOR CASH AT Hunter's, 1113 Government. E 2011.

CASH FOR TABLE MODEL RADIOS, old bicycles or parts. Call anywhere. G 4722.

LARGE GLASS BOWLS FOR DISPENSing beverages. Phone E 1691.

TURN YOUR OLD GOLD AND DIAmonds into cash at Rose's, Ltd., Jewelers, 1317 Douglas Street.

WANTED — MEN'S USED CLOTHING. Best prices paid for men's suits. E 7083.

WANTED — USED ELECTRIC REFRIGerators, hotplates and appliances, for cash. H. D. Mainwaring & Co., 738 Fort St.

WANTED — MOTORBIKE OR MOTORcycle. 3552 Cadboro Bay. G 7433.

42 POULTRY AND LIVESTOCK

42A POULTRY AND SUPPLIES

2-YEAR-OLD LAYING HENS, R.I.R. AND R.I.R.-Wyandotte Crosses, $1.50 each. G 7363.

42C CATTLE

JERSEY COW, HIGH TESTING, 4 GALlons, due June 30. C. E. Whitney-Griffiths, Metchosin.

WANTED — HEREFORD AND JERSEY calves and Suffolk ewes and ram. Must be good stock. Box 3333, Colonist.

42D DOGS

DOGS STRIPPED, TRIMMED AND bathed. Phone G 3305.

IRISH TERRIER, FULL-GROWN MALE; $15, including papers. Beautiful pet and show dog. E 6831 before noon or evenings.

WHEN YOU MUST WASH YOUR DOG, use the double purpose soap, NuLife Dog Soap, with cedar and pine oils. At your drug or pet supply store.

42X MISCELLANEOUS

CUTTING HAY WITH TRACTOR, HAULing with truck. Phone Belmont 74M.

FOR SALE—ABOUT SIX ACRES STANDing oats and vetch. Wm. A. Clay, R.R. 1, Victoria (Happy Valley).

HAY CUTTING WITH FORD TRACTOR. S. L. Jewkes. E 7277 and E 9691.

HAY CUTTING WITH TRACTOR. WILL also haul. E 2528. 1479 Lang Street.

MISS HUNTLY'S AUCTION SALE ON Thursday, July 2, at 1:30. Cows, Surge milker, cooler, creamers, etc. Terms cash. McPherson, auctioneers.

46 HOTELS

BEVERLY HOTEL
716 Yates St.

AVAILABLE NOW—NICELY-FURNISHED rooms with or without private bath; also completely-furnished housekeeping rooms. Moderate rates.

James A. Griffith, Owner and Operator

A QUIET PLACE TO STAY—JAMES BAY Hotel, reconditioned, comfortable, exceptionally good table. Monthly rates from $65. G 8174.

CHERRY BANK
Victoria's Exclusive Private Hotel
Established Over Fifty Years
American and European Plan
Phones: E 7074, G 8166
E. R. CAWLEY, Manager

47 ROOM AND BOARD

ACCOMMODATION FOR 2 GENTLEmen; breakfast if desired. G 5062.

BOARD AND ROOM, OAK BAY WATERfront, charming Summer location. E 4709. 1565 Beach Drive.

BETTER CLASS ROOM AND BOARD, double or single. E 3148.

ESQUIMALT. Special Terms Naval, Military officers. Bed-sitting-rooms, private bathrooms. References given. E 8901.

EXCLUSIVE HOME FOR PERMANENT guests. Phone G 4601.

GOOD MEALS, NEAR CAR, WALKING distance. 121 South Turner Street. E 8617.

LARGE COMFORTABLE FURNISHED room, single or double. Good board if desired. 1259 Walnut.

LANGFORD, board and room, lovely surroundings; horses for hire. Deane-Freeman, Three Dot Ranch. Belmont 44Y.

NICE ROOM, GOOD BOARD; SUIT young working man; close in. G 2156.

NICELY FURNISHED ROOM WITH board. 1623 Belmont Avenue.

ROOM WITH PRIVATE BATH, SUIT two. Excellent cuisine. Vicinity Moss and Fort; walking distance. E 0701.

ROOM AND BOARD, COMFORTABLE home for one or two; walking distance. 1022 North Park.

ROOM, GOOD BOARD; REASONABLE. E 2125. 1127 Oscar Street.

ROOM AND BOARD, ONE BLOCK FROM car line. 1617 Belmont Avenue.

THORNHILL LODGE — BOARD RESIdence. 1012 Johnson St. Phone B 2325.

1016 CARBERRY GARDENS, TOP Yates and Fort. G 3640.

49 ROOMS TO RENT

49A FURNISHED

DOUBLE ROOM — SUIT SERVICE OR businessman; reasonable; close to bus and car. Beacon 3268.

FURNISHED ROOMS, SINGLE OR double, best part of Oak Bay. Apply 1472 St. David Street.

FURNISHED ROOM TO RENT, AT 2301 Prior Street.

JAMES BAY — Select Bed-Sitting-Room, kitchenette; garage. Adult. E 1836.

LOVELY ROOM IN NICE HOME, FAIRfield, breakfast; garage optional. E 1880.

2 SINGLE FURNISHED ROOMS, WITH breakfast; private family. G 5860.

51 HOUSEKEEPING ROOMS

51A FURNISHED

ATTRACTIVE FRONT ROOM — GOOD location, near transportation. 30 Wellington Avenue.

BED-SITTING-ROOM NEAR PARLIAment Buildings, park and car. 131 Clarence.

COMFORTABLE ROOM AND KITCHENette; all found; near transportation. Reasonable. E 2369.

FURNISHED HOUSEKEEPING ROOM available July 1. Apply 1309 Johnson Street, near Fernwood Road.

FURNISHED HOUSEKEEPING ROOMS, flats, cabins; $14 month up. 1036 Hillside.

FURNISHED HOUSEKEEPING ROOM, close in. 1139 McClure Street.

LIGHT HOUSEKEEPING ROOM IN PRIvate home, suitable for business lady. G 1880.

NOW VACANT—FURNISHED ROOM with kitchenette; fireplace; hot water. "Rockland." E 7628.

SMALL SUITE, ELECTRIC RANGE, $20. Bright housekeeping room; quiet business person; $15. Beacon 1326.

TWO FURNISHED SEPARATE BEDsitting-rooms with joint use of separate kitchen, private; close to sea, convenient to barracks. Bull friends, servicemen. E 7961.

TWO LIGHT HOUSEKEEPING ROOMS, 10 minutes to shipyards, water, light and fuel. 1207 Colville Road.

THE CARNEY — SMARTLY FURNISHED light housekeeping rooms, nice district. 1729 Oak Bay Avenue.

THE CARNEY—LIGHT HOUSEKEEPING rooms, nice district. 1729 Oak Bay.

506 GOVERNMENT ST. — LARGE housekeeping room, ground floor. $12. Elderly people.

920 YATES STREET—ROOM FOR RENT for 2 months. E 3019.

51B UNFURNISHED

BRIGHT ROOM SUITABLE FOR BUSIness girl, five minutes from P.O. $10, light, water. 429 Belleville Street.

COMFORTABLE PLEASANT ROOM—Fireplace; near transit; Fairfield business people. E 8961.

TWO BRIGHT ROOMS, USE OF KITchen. $20. 2629 Shelbourne. E 7841.

TWO BRIGHT COMFORTABLE ROOMS, nice location. Beacon 2426.

53 FLATS AND APARTMENTS TO RENT

A LARGE FRONT APARTMENT, BEAUtifully furnished, self contained, gas, all found, walking distance, adults, July, August. Rent, $70 month. 524 Scollard Building.

ATTRACTIVE FURNISHED 3-ROOM apartment. Private home. Open fireplace and sitting-room. Select district. Near transportation. Adults. E 1443.

ATTRACTIVE WELL-FURNISHED apartment, 4 rooms, select district, permanent. Maid service if desired. E 0800.

ATTRACTIVE THREE-ROOM UNFURnished suite, private bath, hot water, $23, adults only. 417 Simcoe.

EXCELLENT FOUR-ROOM HOME ON 1½ acres. Close to Thetis Lake. $35 per month. Second: One four-room unfurnished suite, self-contained, private bath, $25. Victoria Realty, 1030 Government Street.

FOR RENT—UPPER FLOOR OF PRIvate home, 3 unfurnished rooms; light, phone, water included. G 0804.

HARROGATE APTS., 1205 Beach Drive, Oak Bay; adults only, waiting list.

53 FLATS AND APARTMENTS TO RENT (Continued)

FOR THOSE WANTING THE BEST—Five-room apartment, two fireplaces, glassed-in sleeping porch. Across from Beacon Hill Park. G 7736 or G 5632.

FOUR-ROOM UNFURNISHED APARTment, self-contained, $40 month. Ritz Hotel.

FIVE ROOMS, AVAILABLE IMMEDIately; heat and water included in rent, $35. Phone E 2746.

TWO-ROOM UNFURNISHED SUITE, PRIvate bath, private entrance, basement, $20 per month, July 3. Apply Mr. Yates between 9 and 10 a.m., 8:30 and 10 p.m. 974 Balmoral Road.

THREE-ROOM FURNISHED SUITE FOR three months, central, immediate possession. Adults only. B 2482.

THREE-ROOM SUITE, COMPLETELY furnished, Windsor Motor Court.

UNFURNISHED FOUR-ROOM SUITE with basement, furnace and kitchen stove. Water included. High location. $37.50. King Realty. B 2131.

UNFURNISHED UPPER APARTMENT, Oak Bay, four or five rooms, two porches. G 6480.

VERY ATTRACTIVE UNFURNISHED suite; Large living-room, kitchenette, bedroom; adults only. Apply 1439 Vining Street, before 12; after 6.

2-ROOM SUITE FULLY FURNISHED—Scrupulously clean. Box 3473, Colonist.

2-ROOM SUITE, NEWLY DECORATED. 732 Roderick Street.

55 HOUSES TO RENT

A BETTER-CLASS HOUSE NEAR GORGE—Seven rooms, beautiful garden, fruit trees, etc. Will rent or lease to reliable couple. E 5830.

TWO-ROOM CABIN, SIX MILES OUT, Cedar Grove, East Saanich Road, opposite lake.

55A FURNISHED

A SIX-ROOM FURNISHED DWELLING, immediate possession, $65 per month; also a 5-roomed dwelling in spacious grounds, well furnished, rental including arrangements for gardening, $75 per month. George Randall, 1303 Douglas St. G 8109.

FULLY FURNISHED AND COMPLETELY modern home on Esquimalt waterfront. Ten rooms; two bathrooms, electric range, hot water heating. Immediate possession. Rent $85. Hamstead Realty, 1014 Broad Street. E 7194.

FULLY - FURNISHED ELECTRICALLY-equipped bungalow, $50, including water, phone and fuel; July and August. E 3267.

MODERN FIVE-ROOM STUCCO BUNGAlow, fully furnished, Oak Bay. Immediate possession. Rent $60 per month. Arthur E. Haynes, Limited. E 3822.

SIX ROOMS, FULLY FURNISHED, NICE location, View Royal; oil range, Frigidaire, hot air furnace; rent $55, possession July 15. Three-room cottage, Oak Bay, $40, possession July 5. Island Investment Co., Ltd., 1008 Broad St. G 7168.

SIX-ROOM COUNTRY RESIDENCE, fully furnished; cool, awnings, screens, lot of shade trees, garden; attention provided. Phone Belmont 40 R. 41 Millstream Road, Langford.

SINGLE NAVY CHIEF WANTS COUPLE move into rented furnished home in return for board, etc., Fairfield. Box 3464, Colonist.

55B UNFURNISHED

A FIVE-ROOM MODERN DUPLEX, close in; $40 per month. Also seven-room house, close in; this is a very fine home in first-class location, at rental of $60 per month. George Randall, 1303 Douglas Street. G 8109.

COTTAGE, FREE WOOD, WATER; SUIT pensioner; 12 miles out. Phone E 2848.

HEANEY'S MOVING, PACKING, STORage—Phone G 1194. A representative will call and explain our service.

NORTH QUADRA—MODERN HOME OF eight rooms; splendid condition; hot water heat; cement basement, tubs; two garages; one acre. Available August 1. $50 monthly. P. R. Brown & Sons, Ltd., 1112 Broad Street. Phone G 7171.

NEW FIVE-ROOM STUCCO, RENT FOR three months at $40. Gorge district. Adults only. B 1813.

OAK BAY—CEDAR-SIDING BUNGALOW, four large rooms and pantry. Lovely secluded garden. Suit elderly couple. $40, including range and heater. G 1032.

OAK BAY — FOUR - ROOM MODERN bungalow; range and heater included; adults only; $40. Coles, Howell & Co., Ltd., 633 View Street.

2880 GLENWOOD AVE.—BUNGALOW on waterfront. Rent $45. Available now. Heisterman, Forman.

$45—NEW FIVE-ROOM BUNGALOW, Oak Bay. Immediate possession. Gilliland, Hill & Co., 414 Central Bldg.

57 WANTED TO RENT—HOUSES

57A FURNISHED

OAK BAY OR FAIRFIELD — WANTED, furnished five-room modern bungalow or duplex, two bedrooms, with garage, $50. Box 3435, Colonist.

57B UNFURNISHED

WANTED BY ADULTS—FIVE OR SIX-room house, permanent tenants. Box 3403, Colonist.

WANTED TO RENT—SEVEN ROOMS OR more, old house, not far out. Box 3486, Colonist.

6 OR 5-ROOM BUNGALOW, CENTRAL location, near car or bus. Box 3536, Colonist.

58 OFFICES, STORES, HALLS TO RENT

STORE, REASONABLE RENT, 203 COOK Street. E 3837.

61 SUMMER RESORTS

A GRAND HOLIDAY WITHOUT YOUR car. Hornby Island; an unspoiled paradise; exceptionally warm, sandy beach; tennis, boating, fishing, etc. Particulars G 6395.

AT SUNNY SHORES, SOOKE, COTtages, cabins; reasonable. R.R. 1, Victoria.

IDEAL HOLIDAYS FOR CHILDREN IN refined country home; supervised games, swimming, boating. Box 3483, Colonist.

NEW BEAUTYREST LODGE, PENDER Island—Catering to you, who prefer comfort, beautiful scenery, the best of food. Luxury furnishings, with Beautyrest mattresses, electricity, full plumbing; landscaped grounds. Full view Vancouver-Victoria shipping. Usual sports. Moderate rates. Boats from Victoria or Sidney. Apply Mrs. W. W. Lund, Port Washington, B.C.

RADIUM HOT SPRING HOTEL, B.C. Cabins. Particulars. E 0701.

SALT SPRING ISLAND, RAINBOW Beach Camp—Housekeeping cottages; tennis, boats, warm bathing, large private estate. Phone Ganges 8 M.

61B COTTAGES AND CAMPSITES

FOR RENT, FURNISHED—FIVE-ROOM cottage, Shawnigan Lake, with garage and boat. E 6647.

FURNISHED SUMMER COTTAGE, Weir's Beach, 17 miles out. Phone G 2878.

MODERN CABINS, FURNISHED, WATER, electricity, hot, cold showers, bathing, boating, fishing, etc. Anglesea Auto Court, Millo's Landing.

OFFICER REQUIRES COTTAGE, CLOSE to sea and transportation, for month August; 2 bedrooms. Box 3525, Colonist.

SHAWNIGAN LAKE WATERFRONT COTtage. Will accommodate six. E 3818.

65 AUTOMOBILES

65A FOR SALE

"PLIMLEY EXTRA SPECIAL"
ANOTHER OPPORTUNITY

AUSTIN "8" TOURER — LOOKS LIKE new. Original factory finish, grey with upholstery to match. All good tires and the whole car complete to the last detail. Priced for immediate sale at only

$765

"You Cannot Buy More Economical Car Transportation"

MANY OTHERS
TERMS and TRADES
THOMAS PLIMLEY, LIMITED
Established Nearly Fifty Years
1010 Yates Street Phone G 7161

CASH FOR LATE MODEL CARS AND trucks for wrecking. Let us make you a cash offer for your damaged, wrecked or burned car or truck. Parts of all kinds for sale. W. Frank Cameron Auto Parts, 919 View Street. Phone E 0623.

SEE 1171, GOOD TIRES. PHONE E 7794 mornings till 9:30, and evenings after 6.

A Mart for Busy Readers—Property for Sale or Trade

TO OUT-OF-TOWN SUBSCRIBERS

Out-of-town subscribers who wish to answer advertisements in which only the telephone number of the advertiser is given may mail their replies to The Colonist and The [illegible] to the advertiser.

66 AUTOMOBILES (Continued)

AUTO SALES FINANCED AND LOANS on autos under new regulations. Low rates. H. W. Miller & Co. 1310 Broad St.

CHRYSLER SEDAN, 1936 "60," GOOD as new tires and spare; $135. E 3003 after 6 p.m.

CAR, $175. GOOD TIRES. PHONE G 3141.

ENGINE RECONDITIONING SPECIALists—Get our prices. Complete job rebore, install pistons, pins, rings. New-engine performance. Easy on gas and oil. CHET DOWMAN GARAGE—734 JOHNSON

EXPERT Body, Fender Repairs. Mooney's Body Shop, 814 Cormorant St. E 5012

GOING OVERSEAS—MUST SELL IMmediately 1941 Morris "8" saloon, like new, only gone 9,000 miles. E 1626

MORRIS "10" SEDAN, 1939, EXCELLENT condition. Good tires. Box 3465, Colonist.

STUDEBAKER DICTATOR TOURING, tires as new; $150 or nearest offer. B 3646.

BE SMART! BE WISE!

DURATIONIZE!

TAKE A LOOK AT THE TIRES ON YOUR car. If you're going to need more mileage than your present car can provide, ACT NOW! And see one of these cars today!

1937 NASH LAFAYETTE SEDAN ... $495
1937 FORD BUSINESS COUPE ... $585
1938 CHEV. MASTER "85" COACH ... $675
1939 PONTIAC SEDAN ... $725
1940 CHEV. MASTER "85" SEDAN ... $945
1941 CHEV. MASTER DE LUXE SEDAN ... $1145

Others to Choose From and Eleven Good Used Trucks

ACT NOW BEFORE THESE PRICES INCREASE!

WILSON & CABELDU, LIMITED
971 Yates Street
And at Duncan, B.C.

EXTRA! EXTRA!

FOR THREE DAYS ONLY — BIG PRICE REDUCTIONS AT BEGG'S

YOU HAD BETTER ACT QUICKLY— YOU CAN'T AFFORD TO WAIT —DO IT NOW!

1936 FORD SEDAN — In fine condition throughout. Good tires. The city's best buy. Was $595— Reduced to ... $495

1938 CHEVROLET SEDAN—Here's a dandy. Just reconditioned. Excellent tires. The ideal family car. Was $865 Reduced to ... $750

1939 CHEVROLET COUPE — In new car condition. A snappy-looking car you'll be proud to own. Was $845— Reduced to ... $745

1936 PLYMOUTH SEDAN—For low cost operation you can't beat this one. Yes! It has fine tires. Was $595— Reduced to ... $495

1938 PLYMOUTH SEDAN—One of the finest Chrysler-built cars; mechanically perfect. Paint, upholstery—spotless. Was $895— Reduced to ... $795

1939 PACKARD SEDAN — A real fine car built to give years of carefree service. Was $1,045— Reduced to ... $895

BEGG MOTOR CO., LTD.
865 Yates St.

Used Car Lots
Yates, Opposite Atlas Theatre,
View, Opposite Standard Laundry

DON'T WAIT!
GET YOUR CAR NOW—THEY'RE GOING FAST!

1929 ESSEX COACH— As is ... $45
1929 CHEVROLET COACH— As is ... $75
1929 BUICK SEDAN ... $195
1936 FORD FORDOR ... $595
1937 CHEVROLET COUPE— Radio and heater ... $650
1936 PONTIAC SEDAN ... $675
1937 FORD DE LUXE SEDAN ... $725
1937 FORD SEDAN COUPE— Radio ... $725
1938 FORD TUDOR ... $750
1938 FORD DE LUXE FORDOR ... $825
1939 FORD DE LUXE FORDOR ... $775
1940 FORD FORDOR ... $875
1938 DODGE SEDAN— Custom ... $925
1938 CHEVROLET SEDAN ... $950
1940 MERCURY TOWN SEDAN ... $1150
1940 MERCURY SEDAN COUPE ... $1150
1941 CHEVROLET SPECIAL DE LUXE SEDAN ... $1195
1941 FORD DE LUXE SEDAN ... $1225
1941 MERCURY TOWN SEDAN ... $1350

TRUCKS AND DELIVERIES

1935 Chevrolet ½-Ton Canopy Delivery ... $375
1934 International Furniture Van ... $250
1937 ½-Ton Reo Pick-Up Delivery ... $595
1936 International Panel Delivery ... $595
1940 ½-Ton G.M.C. Pick-Up Delivery ... $800
1937 1½-Ton Ford Canopy Express Truck ... $650

NATIONAL MOTOR CO., LTD.
819 Yates Street Phone G 8177
"Where Customers Send Their Friends"

LOTS OF TRANSPORTATION AT LOW COST

BUICK SEDAN ... $160
ESSEX SEDAN ... $125
PONTIAC SEDAN ... $95

OTHERS UP TO $1,500

DAVIS-DRAKE MOTORS, LTD.
Buick and Pontiac Cars—G.M.C. Trucks
Fort Street at Quadra—Phone G 8154
Associate Dealer: Monarch Motors, Duncan

1935 PLYMOUTH COACH. GOOD CONdition. $600 cash. Phone E 7761.

66 AUTOMOBILES (Continued)

1936 CHEVROLET DE LUXE SEDAN—Lovely condition, new tires. A real buy ... $646
1937 PLYMOUTH SEDAN—Very smart, good tires and perfect mechanically ... $646
1939 CHEVROLET SEDAN—An exceptionally good Chevrolet with very good tires ... $176
1930 CHEVROLET PANEL DELIVERY—Real good ... $176
1927 ESSEX SEDAN—If you have an [illegible]

MASTERS MOTOR CO., LTD.
915 View Phone E 5641

SOME GOOD BUYS

1937 AUSTIN "7" SALOON— In really good condition ... $495
1935 FORD DE LUXE COUPE— Dicky seat ... $495
1929 DURANT SEDAN— Four-cylinder ... $75

CECIL EVE MOTORS, LTD.
Yates at Quadra

PRICED FOR QUICK SALE

1941 FORD DE LUXE TUDOR, AS new. Run less than 3,000 miles. $1045

JONES BROS. SERVICE STATION, LIMITED
Yates at Quadra Street Phone E 8623

JAMESON'S FOR BARGAINS

1930 DURANT COUPE ... $145
1937 CHEVROLET STANDARD COACH, good tires ... $595
1939 HILLMAN DE LUXE SEDAN ... $845

JAMESON MOTORS, LTD.
740 Broughton Street

1930 CHEVROLET SEDAN, LICENSED, new top, $175. 1932 Hudson sedan, as new throughout, $450. 1926 Star coach, licensed, runs well, $75. Cameron Bros., 1340 Craigflower. E 8598.

$250 CASH BUYS FIAT COUPE—GOOD condition. You must act quickly. Home all day. Roberts, Grange Road, off Burnside.

1937 CHEVROLET COACH AT LOWest price in Victoria; good condition all round. Phone E 8304 or E 0061.

1940 CHEVROLET DE LUXE 5-PASS. coupe, perfect condition; six tires. E 4828.

1930 GRAHAM - PAIGE "6," WITH all good tires and spare. E 0427.

1941 FORD DE LUXE FORDOR. SEE it at 1623 Camosun.

65B WANTED

CASH FOR YOUR CAR FOR WRECKING. Cameron Bros., 1340 Craigflower. E 8598.

CASH PAID FOR YOUR CAR—MASTERS Motor Co., Ltd.

SELLING YOUR CAR?

LET US HAVE THE PARTICulars and we may be able to place it for you.

JONES BROS. SERVICE STATION, LTD.
Yates and Quadra Phone E 8623

WANTED—1930-31 SEDAN OR COACH, good condition and tires essential. Cash. B 2589. 1736 Bay Street.

WANTED — TWO - WHEEL TRAILER — Cecil Eve Motors, Ltd., Yates Street.

67 BOATS AND LAUNCHES

ANCHORS, CHAINS, SHACKLES, MOORing buoys and Manila rope. Ship Chandlers (McQuade's), Ltd.

BOAT BUILDING AND REPAIRS. Agents for Kermath and Vivian engines. Armstrong Bros., 124 Kingston St. G 1512.

CONVERTED NASH, BIG "6," CAMERON Bros., headquarters marine conversions. 1340 Craigflower.

FOR SALE—15-FT. ROWBOAT, IN EXcellent condition. Phone O 1693.

SACRIFICE PRICE — 25-FT. FACTORY-built cruiser. Sleeps two. New paint job. Worth $850. To sell quickly $595. E 2065 or E 2342.

12-FT. SAILBOAT, COMPLETE. PHONE Colquitz 148 X. P.O. Box 682, Victoria.

75 BUSINESS OPPORTUNITIES

COFFEE SHOP FOR SALE — INCLUDING soda fountain, confectionery, retail sales for largest bakery in town; small apartment in rear; located in good Interior town with large payroll, population 2,300. This is a thriving business with gross annual receipts over $16,000. For particulars write Box 3406, Colonist.

Grocery, Confectionery—Turnover, $5,500-$6,000; central; rent, $5.50; water included; room over, $600. Box 3282, Colonist.

ROOMING HOUSE, 22 ROOMS. REVEnue $193 monthly. Rent $45 on lease. Price $2,100. Exclusively from Alexander Page, 1010 Broad Street. B 1913.

SPACIOUS STORE FOR RENT, OAK Bay. E 3972.

TOURIST RESORT, KOOTENAY LAKE, on main highway, near large town. Modern, fully equipped. Good beach. Write Kokanee Lodge, Nelson, B.C.

WONDERFUL BUY IN HOTEL BEAUTY salon, Okanagan Valley. Inquirers write P.O. Box 1351, Kelowna, B.C.

76 EXCHANGE—REAL ESTATE

WILL EXCHANGE TWO LOTS ON BUS and car line, Burnside district, for car, value approximately $400. Box 3529, Colonist.

77 LISTINGS CANCELLED

NOTICE TO REAL ESTATE AGENTS—My property at Florence Lake has been sold. Mrs. E. W. Meredith.

78 HOUSES FOR SALE

OAKLANDS DISTRICT

BUNGALOW OF SEVEN ROOMS, BATHroom and pantry; separate garage and woodshed. An ideal family home. All in good condition with very large garden. Convenient to school, bus and street car service. Possession can be arranged. Price, on terms ... $1900
FLEMING GARDNER & CO.
1207 Douglas Street Phone G 7741

CLOSE TO DALLAS ROAD AND BEACON Hill Park, seven-room house, furnished, three bedrooms upstairs and three-piece bathroom. Downstairs, two bedrooms, kitchen, dining-room. Good furniture, new stove, washing machine; garage, greenhouse, good garden. House in splendid condition. All for $2,250, terms. Immediate possession. W. O. Wallace, 215 Scollard Building.

JAMES BAY

FOUR ROOMS AND BATHROOM WITH space for extra rooms upstairs if desired. A nice garden. Fireplace. Low taxes, etc.
—ONLY $1275 —TERMS
$475 Cash. Balance Monthly

JAMES BAY

EIGHT ROOMS AND BATHROOM—ONE of the best-built homes in James Bay. Hot water heat; basement, garage, fireplace, etc.
ONLY $3995
One-Third Cash. Balance Monthly
L. M. ROSEVEAR & CO., LTD.
110 Union Bldg., 612 View St. G 6041

FIVE - ROOM HOUSE — $2,300, FURnished; $1,900 unfurnished. Half cash, balance as rent. Apply owner, 1149 Bay St.

NEW HOMES

GORGE—THREE ROOMS, ATTACHED garage. Price ... $2100

BURNSIDE — THREE ROOMS, ATtached garage. Price ... $2325

BURNSIDE—FOUR ROOMS, ATTACHED garage. Price ... $2850

PARKDALE—FOUR ROOMS, GARAGE in basement. Price ... $2850

QUADRA—FOUR ROOMS AND DINETTE. Furnace. Separate garage. Price ... $3400

OAK BAY—FIVE ROOMS / GARAGE IN basement. Furnace. Price ... $3700

ALEXANDER PAGE
1010 Broad Street Phone B 1913

HOUSE 12 ROOMS, JAMES BAY, CLEAR title. Suitable conversion, rooms, etc. Box 3460, Colonist.

5-ROOMED BUNGALOW, BASEMENT, nice location, plenty fruit; at full price $1,000 cash. No agents. Phone G 5508.

$500 DOWN BUYS GOOD SIX-ROOM house, Fairfield. Price $2,800. Apply owner, 114 Howe.

78 HOUSES FOR SALE (Continued)

IN SIDNEY — LARGE FAMILY HOME, large grounds, three bedrooms, two sunrooms, large living-room, granite fireplace, dining-room, kitchen, fruit trees, nice grounds. Must be sold. Price $3,000 or best offer. P.O. Box 293, Sidney, V.I.

JAMES BAY — Five-room bungalow, in excellent condition all through, with garage, nice garden; no basement. For a quick sale ... $1700

CORDOVA BAY—Nice waterfront bunga[illegible] of five rooms, with conveniences. Fifty-five-foot lot. Price ... $1850

IMMEDIATE POSSESSION. Solid residence of nine rooms, basement, furnace and garage. High situation. Property in excellent condition all through. Price ... $2850

A. S. MILLER
1208 Blanshard St. (opp. Library) E 0822

NEAR NORMAL SCHOOL — FIVE-ROOM stucco bungalow. Living-room, open fireplace, dining-room, four-piece bathroom, two spacious bedrooms, concealed staircase to partially-finished attic with two bedrooms and full plumbing laid on; kitchen, tile sink. Full cement basement, furnace. Garage. Nice garden. Built just before the war and couldn't be duplicated today for $6,500. Too big for present owner, alone and in failing health. Price ... $4200

GORGE — BRAND NEW FIVE - ROOM stucco bungalow set in a crescent of oaks. Living-room (22 x 14), open fireplace, dinette, two bedrooms, four-piece bathroom; cement basement; garage. High location with magnificent view of Gorge below. N.H.A. built; $17 month carries. On terms ... $4700

EDWARD SPENCER & CO.
208 Scollard Bldg.
Phone E 8724 Night E 0232

HIGH QUADRA

NEAR NEW 4-ROOM STUCCO BUNgalow. Living-room, fireplace, 2 nice bedrooms, Pembroke bath, kitchen and dinette, attached garage. Nice district. $700 cash ... $2650

OAK BAY

MONTEREY DISTRICT—6-ROOM BUNgalow. Hot water heating. Prettily treed lot. This property requires a little attention, but would make a delightful home with an expenditure of $2,000. $850 cash. Price ... $2850

NEWSTEAD REALTY
1014 Broad Street E 7194

JAMES BAY

NEW FOUR-ROOM STUCCO BUNGAlow with large dinette. Near Parliament Buildings. No nicer grounds in the city, with good garden. Bungalow has large living-room, hardwood floors. Basement and furnace. This is a lovely home. Exceptional value at ... $3500

ASK FOR MR. FIELDS
602 View Street Phone E 1187
After Hours, G 3335

GOOD FAMILY HOME

SIX ROOMS AND DEN IN NEW CONDItion. All floors re-surfaced and light varnished. Large living-room with fireplace, good-size dining-room, kitchen and pantry. One large bedroom, two moderate-size ones. Good basement with new furnace, wash tubs. Well-kept lawns and gardens. Garage. Near the sea. Price $3,150, which includes coal and gas range, hot water heater and linoleum.

RALPH H. WILSON
208 Pemberton Bldg. Phone E 8812
Evenings, G 5265

NICE STUCCO HOME
Oak Bay, Near Beach

SIX LARGE ROOMS, OPEN FIREPLACE, hardwood floors, hot water heating. Sunroom, extra good plumbing and construction. Nice garden, lane at rear. A real buy at
$4000
JOHN GREENWOOD
1241 Broad Street

$2700

WELL FURNISHED COTTAGE AT PATRICIA BAY

THIS COTTAGE CONTAINS FIVE ROOMS laid out as follows: Floor at ground level contains one large and one small bedroom, three-piece modern bathroom and utility room with work bench. Main floor comprises living-room with large open fireplace, bedroom, well-equipped kitchen, roofed veranda and inside stairway to lower floor. Good garage. Two-room guest house. Pleasant garden with fruit trees. Frontage on good beach in lovely sheltered cove. Owner has water-right on spring and get plentiful supply which he pumps to tank on roof. House in first-class condition inside and out. Price includes really good furniture and furnishings. Quick possession. $1,900 cash will handle.

THE ROYAL TRUST COMPANY
1202 Government St. Phones: E 4126, E 3130

OAK BAY SPECIAL — ONLY
$3675

THIS WELL - CONSTRUCTED AND planned five-room stucco bungalow. Hot-water heating system; open fireplace; special hardwood floors, high basement cemented; furnace. Reasonable taxes. Average lot to a 15-foot lane. Excellent value. Why pay rent and nothing to show for it? Close to the sea and park. Reasonable terms. Rental values, $40 per month. Excellent investment.

R. O. DALBY & CO., LTD.
624 View Street Opposite Spencer's

WELL-BUILT SIX-ROOM BUNGALOW, extra room upstairs. Living-room, dining-room, den and kitchen; built-in features, two bedrooms downstairs, open fireplace in den and sitting-room. Best of plumbing. Furnace heated. Separate garage. Splendid situation. Price ... $3250

See W. H. Hilton
CONYERS - WILDERS CO.
621 Broughton Street

THREE SPLENDID OFFERS

3½ ACRES WITH COMFORTABLE HOME, good garden with fruit trees. Good transportation, within 4-mile circle. $1,500 cash. Balance, terms. Price ... $3675

BAY, NEAR COOK—5-ROOM COTTAGE. Good garden. Nicely furnished. Price ... $2350

WICKLOW—FOUR ROOMS, FURNISHED or unfurnished.

J. ARTHUR WILD
1207 Douglas Street (Scollard Bldg.)

MOUNT TOLMIE

$4400 — NEARLY NEW 5-ROOM stucco bungalow. Hardwood floors, cement basement, furnace, garage. Taxes $32. Nice district, near car and bus. Assume mortgage, $2,050, at 6%, payable $29 per month, including principal, taxes, interest. Balance, $2,050 cash down. We will show it to you.

CYRIL BUHLIN
704 Bank of Toronto Bldg.
Office, E 1822 Residence, O 5849

$800—STUCCO, FIVE ROOMS, CITY. Bal. $1,300, at $25 monthly.
$500—VACANT, CITY BUNGALOW. Bal. $1,100, at $20 monthly.
$800—STUCCO DUPLEX, CLOSE IN. Bal. $1,450, at $25 monthly.
$1000—LOVELY SIX - ROOM HOME. One-third acre, sea view. Sunroom. Bal. $2,500, at $40 monthly.

FINANCIAL SURVEY LIMITED
G. Lovatt 319-20 Scollard Bldg.
Beacon 1012 — Evenings, G 3205

$375 CASH IS ALL THE MONEY YOU require to buy a cute three-room cottage with modern plumbing and three-quarters of an acre land. Also two-room cottage on property now rented at $10 per month. Full price $1,657, payable on very, very easy terms. Taxes only $9.75. This is an opportunity in a rural setting. Hawkins, real estate, E 0111.

79 WANTED TO BUY—HOUSES

WANTED — A HOUSE. WILL SWAP Northern Saskatchewan farm, value $1,500, as part or full price. What have you? E 4943.

WANTED AT ONCE—MODERN DUPLEX or apartment. Must be self-contained. Cash deal if suitable. Olson, G 4333, or Miller, E 3243.

WANTED — FOUR-ROOMED MODERN bungalow, $2,000 or $2,500. Will pay half cash. E 2502.

1941 PLYMOUTH, NEARLY NEW, first payment on new four or five-room house. Gorge. Phone E 1733.

80 PROPERTY FOR SALE

SOMETHING UNUSUAL

ATTRACTIVE COUNTRY HOME, UNusual and with character. Large comfortable brick fireplace, polished plank floors. Approx. two acres in lawns, garden and orchard. Beautifully situated, high and healthy, overlooking the Sooke River. Electric light and city water. Price ... $3500

ALFRED CARMICHAEL & CO., LTD.
1216 Broad Street Phone G 7741

$450 BUYS TWO COTTAGES, TWO rooms each, one furnished. Chicken house and run. Three acres. Garden, wood, spring water. Fifteen miles by bus to door. E 4563.

80 PROPERTY FOR SALE (Continued)

FARM AND ORCHARD PROPERTY IN beautiful Okanagan, near Vernon. All amenities of city home. Good paying property, 140 acres total; 18 acres full-bearing orchard estimated to yield over $4,000 this year; 30 acres alfalfa, grain, pasture balance wood. Registered Jersey stock. Attractive home cost more than price asked for entire property. Well-equipped farm buildings. Magnificent view of lake and valley. Complete information from Cossitt, Beattie & Spyer, Vernon, B.C.

3 LOTS, GOOD LOCATION, CLOSE IN. Saanich taxes. E 7558.

81 PROPERTY WANTED

LISTINGS OF HOUSES AND ACREAGE are desired. I can sell them. W. O. Wallace, 215 Scollard Building.

WANTED—HALF ACRE AND THREE TO five-room house and basement, $2,000 or under. Anywhere on Saanich Peninsula. Must be quiet location.

SAANICH REALTY CO.
1815 Douglas Street E 0001

82 ACREAGE FOR SALE

5 ACRES ON WEST SAANICH ROAD, close to the Observatory, $350. W. O. Wallace, 215 Scollard Building.

125 ACRES—GARDEN, FRUIT TREES, timber. C. E. Bloss, Bloss Road, Goldstream.

FAMOUS GUEST HOUSE

to be sold as a "going concern" and at a bargain figure. Has been praised for its comfort and cuisine by seasoned travelers from all over the world. Over 20 rooms, completely furnished and fully refitted. Building and equipment in first-class condition. Close in. No transportation problem. $15,500. See

KER and STEPHENSON LTD.
1121 Government St. Phone G 4127

James Bay Specials

Modern five-room cedar-siding bungalow. Full cement basement, furnace, garage, etc. Immediate possession. $500 down. Full price.

$3675

Close to shipyards, five-room home. Low taxes. Early possession. Terms at

$1500

George Randall
1108 DOUGLAS ST. PHONE G 8100

HOLIDAY SPECIALS

$350 CASH, balance as rent, buys Four-Room Bungalow, Esquimalt. Three-piece bath. Part basement. Clean. Immediate possession.

OR

Six-Room Family Home, James Bay. Close to car. Walking distance V.M.D. Real good condition.

OR

Five-Room Home, Fairfield. Hot water heating. Good condition. Sea view. Near car and stores.

$475 CASH, balance as rent, buys excellent Five-Room Home, James Bay. Modern and just seven years old. Quick possession.

OR

Five-Room Bungalow, Fairfield. Good residential district. Close to bus, car, school and stores.

Johnston & Co. Ltd.
Holidays and Evenings, E 8740
1314 BROAD STREET E 5841, E 5242

$2500

Here is a home in excellent condition and spotless inside and out, being well looked after. A six-room bungalow with rooms all on the one floor. Three bedrooms, front room, dinette, kitchen and three-piece bathroom. There is a full-size cement basement and furnace with heat to all rooms. Splendid fire-proof roof. A nice garden lot with garden all planted. Taxes only $30. Situated one-half block to six-cent bus line.

Exclusive Agents

Saanich Realty Co.
1815 DOUGLAS ST. PHONE E 0001
(Just Below Hudson's Bay)

APARTMENT HOUSE

NEAR IN TO COOK STREET — Three suites, rented $35 each; one $25; room $10. Revenue $140 month. Suite furnished. Furnishings nearly all new. Building in good shape. Basement, furnace ... $5000
Terms: One-Third Cash, or Cash Offer

APARTMENT OF FIVE SUITES

Modern in every way. Two furnished. Good heating plant. Three garages. Nice location. Good revenue. Terms ... $9500

J. H. WHITTOME & CO. LTD
1012 BROAD ST. PHONE E 9212
Evenings, G 0061

CITY—Six-room house close in. Furnace, nice garden, vegetables, fruit, flowers. Large supply of wood, coal and coke ... $2850

CROSS & CO.
Metropolitan Building
Cor. Courtney and Government
Opposite Postoffice Phone E 0662

PEMBERTON'S For Real Values

BE SAFE With a Safety Deposit Box in Our Vault
Rents Four Dollars a Year
Established 1887
Members Real Estate Board

OAK BAY
CLOSE TO OAK BAY AVENUE

A VERY CHARMING HOME OF SIX ROOMS—A beautiful living-room, open fireplace, dining-room, kitchen, three bedrooms. Well located, close to street car, bus and business section of Oak Bay. Taxes only $34. Home or investment. Should easily rent for $45 per month. Everything in fine condition. Unbeatable value. Priced for rapid sale ... $3750
Please Call MR. STEPNEY

OAK BAY
UPLANDS AREA

FOUR-ROOM COTTAGE—Living-room, kitchen, two bedrooms, bathroom. Excellent location, quite close to transportation. SPECIAL LOW PRICE ... $1000

COLLINSON STREET

CLOSE-IN THREE-SUITE APARTMENT. Furniture, two suites. Basement, furnace; garage. Garden lot. Excellent condition. Tax $97. Clear title ... $4200

MOUNT TOLMIE

1971 WOODLEY DRIVE — Situated on approximately two-thirds of an acre, some rock, some good soil, large oaks, 230 feet road frontage. It is delightfully situated and quite private. The bungalow consists of five large rooms with first-grade oak floors in living-room and dining-room. Separate garage. This listing is exclusive. Please ask for MR. HALL. Price reduced from $4,500 to ... $3850

GORDON HEAD

Exceptionally nice bungalow of four large rooms with central heating. Stucco construction. Pembroke bath. Nearly one acre of ground. Shrubs, lawns, fruit trees. Garage, woodshed, etc. ... $2900

Pemberton & Son, Ltd.
625 FORT STREET PHONE G 8124

GORGE

Hudson's subdivision. We offer a lovely building site of 1.39 acres. It faces west towards Sooke Hills, and overlooks the Gorge waters. Lightly treed; perhaps enough firewood for a couple of years. City water and light. Easy terms. Bargain at ... $550

EXCHANGE

Owner of charming five-room stucco bungalow, Mount Tolmie district, Saanich taxes, wants a larger place up to eight rooms. His equity is $1,250, the balance on mortgage repayable $40 a month, principal and interest. Bungalow valued at ... $3500

NORTH QUADRA

Very attractive stucco bungalow on high ground, just off Quadra. Large lot, no rock, a few oak trees. Four rooms and utility room. Big living-room with oak floor and fireplace. Best of hardware and fittings. Price on terms ... $3450

THE B.C. LAND AND INVESTMENT AGENCY, LTD.
922 Government St. G 4115 - 6

$400, JAMES BAY

Close to sea. Eight rooms, four down and four up. Fireplace. Full cement basement, good furnace, garage. Full plumbing. Good state of repair. Taxes $55. $400 cash. Total price ... $2000

FAIRFIELD

A lovely boulevarded street, close to centre of city. Seven-room semi-bungalow, five down and closed staircase to two up. All in fine condition. Excellent full cement basement and furnace with one year's fuel available. Double Duroid roof. Garage. Full cement driveway. Perfect lawn, garden, rose bushes, shrubs, etc. Taxes $82. Substantial cash payment needed. Price ... $3400

KING REALTY
718 VIEW STREET PHONE B 3132
Evenings: E 7088, E 7288, E 1827

A DELIGHTFUL SEAFRONT HOME

OF EIGHT ROOMS AND SUNROOM, overlooking the ocean. This home has its own tennis court and spacious grounds, beautifully laid out. It has also a sandy beach, boathouse and conservatory, etc. SPECIAL OFFERING ... $9500

PANORAMIC VIEWS

NEW SIX-ROOM BUNGALOW overlooking the straits. Extra well built ... $6000

MEHAREY & CO. LIMITED
SEE MR. RAMSAY
622 VIEW STREET PHONE E 1197

Fernwood

IMMEDIATE POSSESSION GIVEN

Cosy three-room cottage with new plumbing and three-piece bathroom, large lot and woodshed. This little property is fairly close in and very handy to bus transportation. Property has just been vacated and thus immediate possession can be obtained. For quick sale, owner has reduced price to ... $1400

J. C. BRIDGMAN
604 Broughton Street Phone E 4231

CLOSE IN

HOME BARGAIN

This attractive semi-bungalow close to Beacon Hill Park, on one of the best streets over "The Bay," with immediate possession, has just been listed for sale. On the ground floor there are Living-room, dining-room, kitchen, two bedrooms and bathroom. Upstairs there are two more spacious bedrooms. The house has been completely redecorated with most attractive wallpapers. The kitchen, bathroom and upper hall are covered with new linoleum. The furnace is new, so is the roof. The owner says "sell," so we are offering this home at a bargain, but are still open to an offer ... $4000

Heisterman, Forman & Co.
606 VIEW STREET PHONE E 4161

COLES, HOWELL & CO., LTD.

15 MINUTES FROM CITY CENTRE

ON 100 FEET OF SEAFRONTAGE, with over an acre of cultivated grounds, [illegible] situated a modern two-story stucco residence with hardwood floors, consisting of—Main floor: An entrance hall, very large living-room with open fireplace, dining-room, modern tiled kitchen, one bedroom, four-piece modern tiled bathroom and a den. Upper floor: Three bedrooms and four-piece modern bathroom. This home is hot water heated by Oil-o-Matic furnace in a large full cement basement which has a toilet and storeroom. It is an outstanding property and immediate occupancy can be assured. Call for appointment to view. Taxes $110. Price ... $11,000

ESQUIMALT

ATTRACTIVE NINE - ROOM FAMILY DWELLING, containing: Large hall with stairway, dining-room, living-room with fireplace, spacious kitchen, study, four bedrooms and bathroom upstairs. Furnace and basement garage. Lovely garden with fruit trees. Picture and further details at office. On reasonable terms ... $3150

FAIRFIELD

$300 CASH AND RENTAL TERMS will purchase this seven-room family dwelling in Fairfield, which could be easily converted into modern apartments. Further details at office ... $2500

WILLOWS DISTRICT

FOUR-ROOM BUNGALOW, BASEMENT and garage. $200 cash and $30 per month will give immediate possession. Taxes $30. Price ... $2100

GORGE DISTRICT

A FIVE - ROOM HOME SITUATED AMIDST TREES on crest of hill and with picturesque view. Near transportation. House now rented for $25 per month. Good for investment or for your own home. Taxes $24. Price, on terms ... $1800

FERNWOOD

A SIX-ROOM MODERN BUNGALOW, near Oaklands School. Basement, furnace, garage, two lots. Near transportation. Drastic reduction has been made for quick sale. Price ... $1750

COLES, HOWELL & CO., LTD.
608 VIEW STREET PHONE G 1032

VICTORIA REALTY

1188 GOVERNMENT STREET
Phone E 7514

ONCE IN A WHILE

An outstanding bargain can be obtained if you keep an eye on your Real Estate ads. Owner, through unavoidable circumstances, must sell his three-year-old stucco home. There are four rooms. Entrance hall, large living-room with fireplace and oak floor. Large kitchen, modern, with beautiful tiled sink and ample cabinet accommodation. Two bedrooms with closets, and delightful Pembroke bathroom. Full basement, furnace, laundry tubs, etc. Separate garage. Lawns and rock gardens. This is a home of ample proportions, not a doll's house. Finest construction and perfect condition. Very good views, high location. Gorge district. We would recommend this at $3,600, and offer it as a gift for only ... $3250
Night Phones: E 6311, E 7085

HEATH SPECIALS

OAK BAY—South of the Avenue—New five-room stucco bungalow, oak floors, Dutch kitchen, very modern. See us for full particulars.

HIGH CLOVERDALE—Nearly fully furnished, walk right in and start your fire, Mr. Newlywed; this cosy English cottage with ready-made garden and small fruits is waiting for you. The whole for only ... $1527.50

QUADRA—Close to transportation, this four-roomed bungalow, modern bathroom, with large living-room and fireplace, and part basement, one acre of land, and assorted fruit trees. Going for ... $2600
Half cash, balance rental terms.

E. E. HEATH
608 Yates Phone E 6061
Night Phones: B 1410, E 0210

Duplex Opportunity

Exceptionally well-built, ten-roomed house with two lots. Close in. This place is in absolutely perfect condition and by the minimum of expenditure will convert into two or more spacious suites. Fine sea view. Immediate possession ... $4000

YEARWOOD, STEWART CLARK & CO.
805 FORT G 1033

OAK BAY

Absolutely the last word in a modern home. Large living-room, dining-room, hall, all with hardwood floors; lovely den with fireplace, finished in knotty pine; two fine bedrooms and bathroom; kitchen with every convenience. Air conditioned heating. Laundry room in the basement. All blinds, light fixtures and linos included ... $8500

Van der Vliet, Cabeldu & May, Ltd.
Real Estate, Insurance and Investments
1212 BROAD STREET PHONE E 7174

WATERFRONT UPLANDS LOT

Commanding a magnificent view of sea, mountains and islands, this choice ½ acre building site has a frontage on a cove and sandy beach. This is by far the cheapest seafrontage available in the Uplands or for size in Oak Bay. Price ... $2250

MARA, BATE & CO., LTD.
612 Fort St. Phone E 7124

$1900—Real five-roomed bungalow with extra room in basement. Open fireplace, furnace, separate garage. Lot 30 x 231. Situated in city close to school and car. Taxes only $28.

$3700—OAK BAY. Close to street car, south of the Avenue. Very pretty semi-stucco bungalow. Living-room and hall have oak floors. One bedroom down and two up. Pembroke bath with shower; modern kitchen with laundry tub, sink, breakfast nook. Small but pretty garden and large garage. If you are looking for a nice home let us show you this property.

SEE A. LANCASTER

BROWN BROS., LIMITED
214 Pemberton Bldg. Phone E 1182

What Today Means

"CANCER"

If July 1 is your birthday, the best hours for you on this date are from 10 a.m. until noon, from 2 to 4 p.m. and from 8 to 10 p.m. The danger periods are from 8 to 10 a.m., from 6 to 8 p.m. and from 10 p.m. until midnight.

To avoid making contradictory statements you will have to keep mentally alert on this date. Unfavorable reactions may result from unguarded remarks and gross exaggerations. This will prove to be a decidedly inauspicious day to show an undue amount of familiarity, for the average person is likely to resent it. It might be well to keep in mind that it is "better to be ignorant of a matter than half know it," especially if you are a salesman. You may have to exercise a good deal of will power to conceal your feelings on this date, but it might pay you to make the effort. Housewives should avoid a conglomeration of clashing colors, for sensitive people might react unfavorably to them. Married and engaged couples, as well as those for whom the course of true love is moving smoothly, had better think twice before indulging in any sort of unkind criticism.

If a woman and July 1 is your birthday, you cannot afford to become too complacent about your own or any of your dear ones' recognized shortcomings. It might pay you to remember that there is no [illegible] rected. You have sufficient strength of character to do anything that you decide to do. If you will rely upon your own efforts rather than those of others you will accomplish more and have fewer worries. As an instructress, government employee, writer, artist, personal director, purchasing agent, actress, lecturer, sales agent or in some managerial position, your work may receive a flattering amount of recognition, and your financial results are likely to be gratifying. Keep your heart aglow with love and your married life will be a happy one.

The child born on July 1 must not be permitted to develop into a precocious youngster. Usually endowed with an exceptionally good mind, there should be no barrier in this youngster's path to success that it cannot surmount.

If a man and July 1 is your natal day, hold steadfast to your faith in yourself and your ability to succeed. Real merit rather than luck is apt to win you the recognition that is rightfully yours. Your achievements as an author, journalist, engineer, architect, educator, lawyer, doctor, business operator, clergyman, broker, musician, artist, actor, financier, or in some branch of your country's military service, should more than compensate you for the hard work or sacrifices you have had to make.

(The Bell Syndicate, Inc.)

BEACH DRIVE

A lovely home near the beach with a good view of the sea. A nice garden and lawn. Full cement basement, garage, automatic coal stoker, hot air furnace, air conditioned, recreation room, workroom and spare room. First floor has a well-planned kitchen, dining-room, den, living-room with fireplace, hardwood floors, one bedroom and bathroom. Second floor has three bedrooms and bathroom. A wonderful view from most of the windows ... $10,500

JAMES BAY
$475 Down

Balance as rent. Five-room bungalow, located near the beach, schools, shipbuilding plant and walking distance to the city. Full cement basement, garage, hot air furnace, kitchen, pantry, bathroom, dining-room with fireplace, living-room with fireplace, and two bedrooms. We can give possession within thirty days. Price includes linos and blinds ... $3675

OAK BAY

Lovely white cedar siding four-room bungalow. Near the beach, schools and transportation. Large lot with garden and fruit trees. Nice size kitchen, bathroom, living-room with fireplace, and two bedrooms. Good cement foundation. Taxes $32. Eight years old. Terms ... $2500

P. R. Brown & Sons, Ltd.
1112 BROAD ST. PHONE G 7171

Gillespie, Hart & Co. LIMITED

UPLANDS

NEW LISTING. First time offered. Charming semi-bungalow. "L"-shape living-room, dining-room 11 x 13, den 12 x 14, bedroom and bathroom. Kitchen. Upstairs: Two bedrooms. Hardwood floors. Hot water heating. Attractive garden. On transportation ... $7800

OAK BAY
$1200 Cash

WILL HANDLE this brand new six-room semi-bungalow. South of the Avenue. Two bedrooms down, one up. Large kitchen with attractive breakfast nook. Tiled sink. Full cement basement. Hot air furnace. Copper piping. Hardwood floors. PRICE ... $5500
GOOD REDUCTION FOR LARGER CASH PAYMENT

CLOSE TO CITY

New stucco four-room bungalow with coved ceilings. All modern conveniences. Garage attached. AN IDEAL SMALL HOME. VERY ATTRACTIVE APPEARANCE. Terms ... $2800

Gillespie, Hart & Co. LIMITED
611 FORT ST. G 1181

Net Profits $4000

We Are Exclusive Agents for This

High-Class Cafe
OFFERED AT ONLY
$4000

Ill health forces sale. Better-class trade and known from coast to coast. Closed evenings. Full particulars at our office only. We recommend this as one of the best businesses in Victoria.

Investment

THREE HOUSES FOR ONLY $2650

These are well situated for sure renters, and at prewar rents gross $504 per annum. Taxes $90. A gilt-edge straight investment, or live in one free and have $28 monthly for the other two. Terms will be discussed with reliable buyer. To close an estate, the price has been slashed for immediate sale.

GILLILAND, HILL & CO.
414 CENTRAL BLDG. PHONE G 5741

BRAND NEW

Modern stucco bungalow just being completed. Good-size living-room with nice open fireplace and polished floors. Two bedrooms, three-piece bathroom with Pembroke bathtub and a lovely up-to-date kitchen with breakfast nook. Also an unfinished upstairs with room for two more bedrooms. Full-size cement basement and furnace. Separate garage will be built and included at the full price of ... $3500

Will Sell House Without Garage for $3350

Arthur E. Haynes, Ltd.
108 FORT STREET
Phone E 3013 Evenings E 9144

ONLY

$2000

Brand new, white cedar-siding bungalow of four rooms, in Saanich, with part basement and attached garage. Requires some finishing in the way of painting, decorating, flooring and landscaping, etc. (All plumbing in.) Saanich low taxes, only $24.75. Why buy an old-finished house (needing repairs), when with a little time and effort you will have a really desirable NEW home?

E. B. HAWKINS & Co.
307 SCOLLARD BLDG. PHONE E 0111

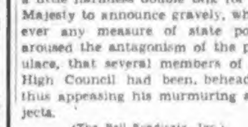

"CABBAGE"

In a flippant mood, Ambrose Bierce once averred that the cabbage is called from Cabagius, a prince, domain unmentioned, who on ascending to the throne, appointed a High Council of Empire —an august body which comprised the entire ministry of his predecessor—and all the cabbages in the royal garden.

Now, the inclusion of this esculent vegetable was not intended as a reflection upon the quality of the rest of the membership; rather, it was a masterly stroke and one that only could have been thought of by that person who knew how it—that is, the word cabbage—started.

Aware that cabbage derives from the Latin caput head, it simply was a little harmless double talk for His Majesty to announce gravely, whenever any measure of state policy aroused the antagonism of the populace, that several members of the High Council had been beheaded; thus appeasing his murmuring subjects.

(The Bell Syndicate, Inc.)

ENOUGH

While Firestone, Edison, Ford and the Burroughs were touring, a light and a tire on the car went wrong. Mr. Ford went into a store and said to the proprietor: "What kind of lights do you have?"

"Edison," was the reply.

"And tires?"

"Firestone."

"You may be interested to know that Mr. Edison and Mr. Firestone are in my car, and that I am Henry Ford."

As the man was putting on the tire, Mr. Burroughs, who was well adorned with white whiskers, leaned out of the car, and the man, looking at him, said: "If you tell me you're Santa Claus, I'll crown you with this spanner!"

BEST BUY FOR YEARS (Near Colwood Golf Course)

Attractive stucco house, large living-room, dining-room with open fireplace, den or bedroom, well-laid-out kitchen. Upstairs beautiful bedroom and bathroom. Basement and furnace. The house is in first-class order; 2½ acres of grounds, nice trees; double garage, good chicken house. High and dry location, on good bus service, eight miles out. Cost owner over $7,000. To be sold on reasonable terms at ... $3150

Exclusive Agents

WISE & CO., LTD.
109 PEMBERTON BLDG. E 7841

ESQUIMALT

NEAR MILITARY AND NAVAL BARRACKS

Brand new four-room stucco bungalow. Inlaid hardwood floors. Tile sink and other modern features. Garage. High location with pleasing view. Close to car line. A really bright little home, very well built and suitable for small family ... $2775

SWINERTON & Co. Ltd.—Est. 1890
620 BROUGHTON ST. PHONE E 9022

Fred Smith & Co.

Auctioneers and Appraisers
BLANSHARD STREET

AUCTION SALE

THURSDAY AT 2 P.M.
EXTRA LARGE SELECTION OF

Household Furniture and Furnishings Radios, Etc.

SALE DAYS:
Monday and Thursday at 2 P.M.

FRED SMITH & CO.
G 4013 Auctioneers

KIWANIS TOLD OF CONVENTION

Alastair Campbell Says Conference Augurs Determined War Prosecution

"It was a great convention, and I am satisfied beyond the slightest doubt that the time, money, and energy, expended will be repaid many times over by a very large measure of increased devotion to the principles for which Kiwanis stands, by a more determined effort to prosecute the war to a successful conclusion and the emphatic determination that postwar conditions will be such as to not only provide a basis, but the formula for a lasting peace," asserted Alastair Campbell in reporting to fellow Kiwanians at the weekly luncheon meeting yesterday on deliberations of the Kiwanis International Convention held at Cleveland, June 14-18.

In his opinion the most outstanding address of the convention was given by Leonard W. Brockington, K.C., of Ottawa, whose subject was "Together We Stand."

President Charles S. Douey, in reviewing Kiwanis in war, said, according to the speaker, "We have put in a strong, rocklike foundation. The structure is fabricated with tested-for-strength materials and built by experienced-in-service leaders. To survive and to justify our existence, Kiwanians must gear their services into the new and ever-changing conditions, put their shoulders to the wheel and carry on with grim determination to the end of the road, irrespective of our trials, tribulations, disappointments and shattered hopes, confident of the fact that there are better days ahead and that right must inevitably displace wrong."

Another fine speaker at the convention was said to be Frederick Snyder, news commentator, traveler and newspaperman, who said he could not conceive the war being brought to a successful conclusion within four years, and he termed those who preach the gospel of an early termination as sixth columnists of a kind whose actions are well worth watching. The seventh columnist is the individual who hoards and wastes, according to Mr. Snyder.

"One of the things which impressed me most," Mr. Campbell declared, "was the serious-mindedness of the United States people. They are not concealing the fact that they are a people at war, who are prepared to give their all to see it through. This serious-mindedness and determination was reflected in their songs, in their speeches, conversations and actions."

A short address was also given by Harold Diggon, who outlined the convention proceedings very briefly and also pointed out that when the Kiwanis was first organized there were sixteen communities with 2,000 members, and that now there are 2,300 communities with 115,000 members.

Women's Help Is Appreciated

By Friday evening 85,000 ration cards had been filled in by 902 voluntary women workers working under the auspices of the Local Council of Women. The women worked in nineteen schools all day Friday; one school only, Central Junior High School, being open Saturday morning. Today approximately twenty women will be working in the Chamber of Commerce Building to finish up application cards which have been turned in over the week-end.

Mrs. A. E. Hopkins, president of the Local Council of Women and the general supervisor, thanks all those women who volunteered to help in this work, as well as those teachers and others who acted as conveners for the different schools. Dr. O. Jardine, Mrs. A. S. Christie and Mrs. M. Gibbs acted as liaison officers between the various centres.

AT THE SCHOOLS

Supervisors and conveners were as follows—Burnside: Mrs. McDonnell supervisor; Mrs. A. C. Ross, convener. Victoria West: Mr. Grubbe, supervisor; Miss J. E. M. Bruce and Mrs. H. Lethaby, conveners. South Park: Miss J. Roberts, supervisor; Mrs. I. Fleming and Mrs. Blair Reid, conveners. Quadra: Mr. Bruce, supervisor; Mrs. W. McCague and Mrs. W. Roskelly, conveners. North Ward: Mr. Forbes, supervisor; Mrs. P. Rayment and Mrs. K. Bell, conveners. Oaklands: Miss Sanson, supervisor; Mrs. Reese Burns and Mrs. F. G. Mulliner, conveners. George Jay: Miss C. L. Harris and Miss Hamilton, supervisors; Mrs. A. Carmichael and Mrs. P. Taylor, conveners. Sir James Douglas: Mr. J. Wilson, supervisor; Mrs. Alan Campbell and Mrs. W. J. Moffatt, conveners. Bank Street: Miss Patterson, supervisor; Mrs. D. W. Morry, convener. Margaret Jenkins: Miss Field and Miss Haverstock, supervisors; Mrs. Alex Straith, Mrs. R. Whittington and Mrs. McIntyre, conveners. Central Junior High: Mrs. A. S. Tod, supervisor; Mrs. C. Johns and Mrs. E. W. Abraham, conveners. Monterey: Miss Maxwell and Miss E. McKee, supervisors; Mrs. H. Barnes, convener. Willows: Miss Sargent and Miss Hoekyn, supervisors; Mrs. D. E. Kerlin, convener. Old Oak Bay High: Miss Cameron and Miss Thomas, supervisors; Mrs. Fred Stevens, convener. Mount Douglas High: Mr. Forster and Miss Sledge, supervisors; Mrs. Fred Dawson and Mrs. M. W. Dawson, conveners. Cloverdale: Mr Taylor and Miss Everest, supervisors; Mrs. M. Midgley, convener. Tillicum: Mr. Curteis and Miss Holden, supervisors; Mrs. T. Harris, convener. Mount View High: Mr. Brown and Miss C. Tervo, supervisors; Mrs. Lynn, convener. Lampson Street: Mr. Creelman, supervisor; Mrs. C. L. Bishop and Mrs. C. W. Sanders, conveners.

OTHER HELPERS

Thanks were also expressed to the Parent-Teacher Associations, which provided tea for the workers in the different schools and also supplied lists of names of women willing to volunteer for work. Mrs. Hugh McLeod also contacted the various church groups and many names were submitted through this effort. Mrs. H. S. Hurn undertook the general convenership of the three Oak Bay schools. The executive, conveners and friends of the Local Council of Women staffed the office of the women's regional advisory committee at Room 311, Central Building, undertaking the clerical work and the allocating of workers to different schools. The Victoria Girls' Drill Team, under the direction of Captain Foster, worked in the Chamber of Commerce, making out ration cards for Up-Island points, as did a group of commercial high school students, under Mr. Robert Haywood, and some of the staff of the B.A. Paint Company, supplied through the kindness of Mr. F. M. McGregor. The use of the Chamber of Commerce was donated by David Spencer, Ltd.

Cards were collected in Esquimalt, Oak Bay, Saanich and the city by groups of A.R.P. workers; special groups of cards were collected by groups from the Liquor Control Board, under Col. D. McGugan; Parliament Buildings, under Colonel Latta; Hudson's Bay Company under Mr. Park; David Spencer Ltd., under Miss Underwood; the Victoria West Social Club, under Mrs. Hillier. Assistance was also given by the Junior Chamber of Commerce in having men in the Saanich schools to take in cards as received.

FISH AND FISH

Viparious fish are those which give birth to their young alive; oviparious fish reproduce by spawning.

British Columbia fishermen reported 1941 a record year for crab fishing.

ANTI-VIVISECTION NEWS

Considerable business occupied the board of the Canadian Anti-Vivisection Society recently. A generous offer to assist in the observance of World Day for Animals was gratefully considered. Letters read included those of Hon. P. P. Baxter, ex-Governor of Maine, U.S.A., a supporter of the local organization; Walt Disney Studio, Dr. F. Rogers, and a number of English, Dominion and American societies. A cable message supporting the diphtheria immunization protest held recently in London was sent to Lady Tenterden (Dr. Fielding-Ould presiding). The question of impounded animals being disposed of for experimental purposes was discussed and action taken. A quantity of literature was mailed during the month and new members enrolled.

QUALITY FOODS

From Our SERVICE SECTION

Specials for Thursday, Friday and Saturday

SHOP EARLY—TAKE ADVANTAGE OF THESE STAR SPECIALS

Phone E 7111

Cut Green BEANS

Aylmer Kentucky Wonder. Serve creamed for a tasty vegetable dish. 16-oz. tins 2 for 23¢

Tomato Ketchup. Heinz. Serve with steaks and chops. Large bottle 21¢
Pickles. Happy-Vale. Sweet or Mustard. 28-oz. jar 27¢
Peas. Aylmer. Sweet flavored and tender. Size 4's, 16-oz. tins 2 for 25¢
Grapefruit Juice. Francis Drake. An excellent source of Vitamin C. Drink it for health's sake. Large 48-oz. tin 26¢
Prem. Swift's. A cooked pork specialty, 12-oz. tin 31¢
Apple Juice. Deighton's. Drink your way to health with apple juice. Large 48-oz. tin 24¢
Orange Marmalade. Aylmer. Delicious on toast. 32-oz. jar 29¢

Peaches. Aylmer. Sliced or halves. 16-oz tins 16¢
Fruit Salad. Aylmer. Serve with whipped cream for a delicious dessert. 15-oz. tin 26¢
Bartlett Pears. Aylmer. Large firm halves. 16-oz. tin 17¢
Cooked Spaghetti. Libby's. Just heat and serve for a quick meal. 15-oz. tins 3 for 26¢
Pastry Flour. Wild Rose. For successful cake and pastry baking. 10-lb. sack 53¢ 24-lb. sack 1.24
Lifebuoy Soap 4 cakes 25¢
Fels-Naptha Soap 4 bars 28¢

Clark's Products

Pork and Beans. 15-oz. tins 3 for 27¢
Tomato Juice. 10-oz. tins 4 for 23¢
Assorted Soups. (Except mushroom, asparagus and chicken) 3 tins 23¢

Junket Desserts

Junket Ice Cream Powders. Assorted, at 2 pkts. 19¢
Junket Tablets 2 pkts. 25¢
Junket Powders Assorted. Pkt. 11¢

Super Suds. Large packet 22¢
Palmolive Soap. To keep that schoolgirl complexion 3 cakes 20¢
Giant Cakes 2 for 19¢
Qdex Soap 3 cakes 20¢

Breakfast Cereals

Serve With Berries and Cream for a Delicious Breakfast Dish.

Minute Oats. Five Roses Large packet 22¢

Cornflakes. Post's Sugar-Crisp 3 pkts. 24¢
Shredded Wheat Biscuits. Packet 11¢
Shreddies. (Formerly known as Cubs) 2 pkts. 25¢
Rice Krispies. Kellogg's 2 pkts. 27¢
Grape-Nuts Flakes 2 pkts. 29¢
Bran Flakes. Post's 2 pkts. 23¢
Pep. Kellogg's 2 pkts. 25¢
All Bran. Kellogg's. Large packet 23¢
Grape-Nuts 2 pkts. 35¢

Biscuit Specials

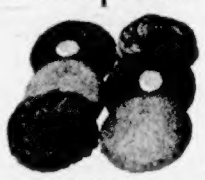

Coconut Dixie Bars. McCormick's. Special, lb. 25¢
Assorted Biscuits. I.B.C. Assorted Cream Sandwich. Special, per lb. 25¢
2 lbs. for 49¢
Ry-Crunch. A crisp rye bread wafer. Packet 15¢
Brital-Tack. A fresh, crisp rye bread. Packet 20¢

Candy Specials

Assorted Chocolates. Assorted Creams and Hard Centres. Reg. 49c. Special, lb 39¢
Chocolate-Coated Peanuts. Lb. 39¢
Malted Gums. Delicious malt flavored. Special, lb. 29¢

Bakery Foods

Cinnamon Buns. Dozen 18¢
Crusty Rolls. Fresh and crisp. Dozen 10¢
Genoa Cakes. Robertson's. Cello Wrapped 1-lb. cut 30¢ 2-lb. cut 60¢

Johnson's Floor Wax

Paste, Liquid or Glo-Coat. Pint tin 59¢

PRESERVING SUPPLIES

Now Is the Time to Do Your Preserving While the Berries Are at Their Best. We Carry a Complete Stock Priced to Suit Your Wartime Budget.

Dominion Wide-Mouth Jars. Pints, dozen 1.40
Quarts, dozen 1.65
Perfect Seal Jars. Pints, dozen 1.40
Quarts, dozen 1.65
Improved Gem Jars. Pints, doz. 1.10
Quarts, dozen 1.35
Dominion Rubber Rings— 2 pkts. 15¢

Kerr Economy Caps. Pkt. 33¢
Kerr Wide-Mouth Mason Lids. Pkt. 27¢
Kerr Wide-Mouth Mason Caps and Lids. Pkt. 55¢
Kerr Narrow-Mouth Lids. Pkt. 18¢
Parawax. Pkt. 19¢
Kerr Economy Clamps. Pkt. 22¢
Memba Seals Pkt. 10¢

FRY'S COCOA—We invite you to sample a delicious drink of Fry's Cocoa at the Demonstration Counter. 1-lb. tin 32¢ ½-lb. tin 19¢

Fru-Tea. A refreshing fruit beverage drink. 1-lb. pkt. 43¢

CANNED MILK—All brands, baby tins 4 for 21¢
Tall tins 2 for 21¢
Per case 4.90

Vitamin B1 Flour

A flour with all the vitamin content left in. Use it for all your baking purposes.

24-lb. sack 89¢
49-lb. sack 1.60
98-lb. sack 3.10

These Specials for Thursday Friday and Saturday

Store Closed All Day Today

Hudson's Bay Company.

INCORPORATED 2ND MAY 1670.

Buy Normally . . . Spend Wisely . . .

Necessities in Family Needs in

Drugs and Toiletries

Shaving SOAP 72¢

Williams' tonsorial fine quality soap . . . eight individual cakes . . . will soften the toughest beard . . . and will last for months and months.

Lavender Shaving Bowls, each 69¢
Colgate's Shaving Cream, 1-lb. jar 69¢
Lifebuoy Shaving Cream, tube 33¢

COLGATE'S AND PALMOLIVE AFTER-SHAVE TALC. Special, per tin 13¢

Lavender After-Shave Lotion, bottle 39¢
Palmolive Shave Cream, tube 49¢
Yardley's Lavender Shave Bowls, each 1.25
Molle Brushless Shave, per jar 83¢
Barbasol, large tube 57¢

Toilet Soaps

Cashmere Bouquet Toilet Soap . . . the standard popular-priced toilet soap . . . refreshing and delicately perfumed 3 cakes 17¢

Palmolive Soap 3 cakes 20¢
Woodbury Facial Soap 3 cakes 23¢
Coco Castile Soap 6 cakes 35¢
Roger & Gallet Toilet Soap. Box of 3 1.50
Baby's Own Soap 3 cakes 29¢
Nivea Super Fatted Soap 3 cakes 69¢
Castile Soap. 1-lb. bars 29¢
Cuticura Soap 3 cakes 69¢
Yardley's Toilet Soap 3 cakes 1.00
William's Toilet Soap. Apple Blossom or Verbena 6 cakes 55¢
Morny's Toilet Soap. Box of 3 1.50

Moth Repellents

Paradichlorbenzene Moth Killer Crystals, 9-oz. packet 21¢

Protect your furs and silks with a moth repellent that you can depend on . . . destroy moths and moth eggs successfully.

Dechloricide Moth Crystals, 1-lb. tin 53¢
Larvex, 16-oz. bottle 83¢
Larvex, 32-oz. bottle 1.29
Larvex Sprayers, each 69¢
Naphthalene Balls, 2-lb. bag 29¢
Paracide Moth Crystals, 2½-lb. tin 1.19

Household Remedies

Liquid Petrolatum

32-oz. bottle 53¢

Heavy grade . . odorless . . . colorless and tasteless . . . safe mechanical laxative.

Absorbent Cotton. 4-oz. packet 35¢
Belleview Gauze. 5-yard packet 59¢
Gauze Bandage. 2½ in. x 10 yards 25¢
Adhesive Tape . . waterproof. 1 inch x 2½ yards 20¢
Blue Jay Corn Plasters. Packet 25¢
Tr. of Iodine. Applicator bottle 13¢
Ozonol Ointment. Tube 35¢
Lysol Disinfectant. Bottle 35¢
Calomine Lotion. 4-oz. bottle 29¢
Solution of Hydrogen Peroxide. 16-oz. bottle 43¢
Alka Seltzer. Bottle of 25 57¢
H.B.C. Milk of Magnesia. 32-oz. bottle 57¢
Kruschen Salts. Giant package 69¢
Parrish's Chemical Food. 16-oz. bottle 49¢

Band-Aid

Per box 25¢

A speed bandage for minor injuries . . . borated or with mercurochrome . . . approximately 23 bandages in tin box.

Vitamin B Tablets. Bottle of 100 1.00
Wampole's Phospho Lecithin. Bottle 1.00
Urasal . . for rheumatism. 4-oz. bot. 1.00
Ironized Yeast Tablets. Bottle 98¢
Bayer Aspirin Tablets. Bottle of 100 98¢
Frosst's "217" Tablets. Bottle of 40 75¢
Vitamin Capsules . . . containing A B and D. Box of 50 89¢
P.B. for sour stomach. 4-oz. bottle 50¢
Eno's Fruit Salt. Household size 98¢
Epsom Salts. 3-lb. bag 19¢
Milk of Magnesia Tablets. Bottle of 300 55¢
Olympene Liniment. 4-oz. bottle 50¢
Sarsaparilla Compound. Bottle 89¢
H.B.C. Health Salts. 16-oz. tin 53¢

Toiletries

Almond Hand Lotion . . . a good quality hand lotion in economical size . . . 13-oz. bottle 33¢
Transpec . . . transparent "Beauty Pack." Special offer 69¢
Cold Cream. 16-oz. jar 69¢
Evan William's Chamomile Shampoos 2 for 25¢
Solid Brilliantine 49¢
Liquid Wave Set. Wide-mouth jar 15¢
Brylcreme Hair Dressing. Jar 49¢
Elizabeth Arden Cleansing Cream. Reg. $3.50 jar for 2.40
Apple Blossom Dusting Powder. Box 69¢

Dental Needs

Listerine Tooth Paste . . . no grit . . . no harmful abrasives . . . gives high polish. Double-size tube 40¢
Colgate's Tooth Powder. Giant tin 40¢
Pepsodent Tooth Paste. Large tube 45¢
Ipana Tooth Paste. Large tube 2 for 95¢
Dr. Lyon's Tooth Powder. Large tin 45¢
Cue. Liquid dentrifice. Large bottle 49¢
Smokers' Tooth Brushes. Unbleached. Each 39¢
Winged Dental Plate Brushes. Each 75¢
Calox Tooth Powder. Large size 45¢
Polident. Large tin 75¢

Plan Ahead - Order Early

Use Your Charge Account

Drugs and Toiletries, Street Floor at THE BAY